

IIDA

ne

DESIGN AWARDS

2025

# Virtual **EVENT PROGRAM**

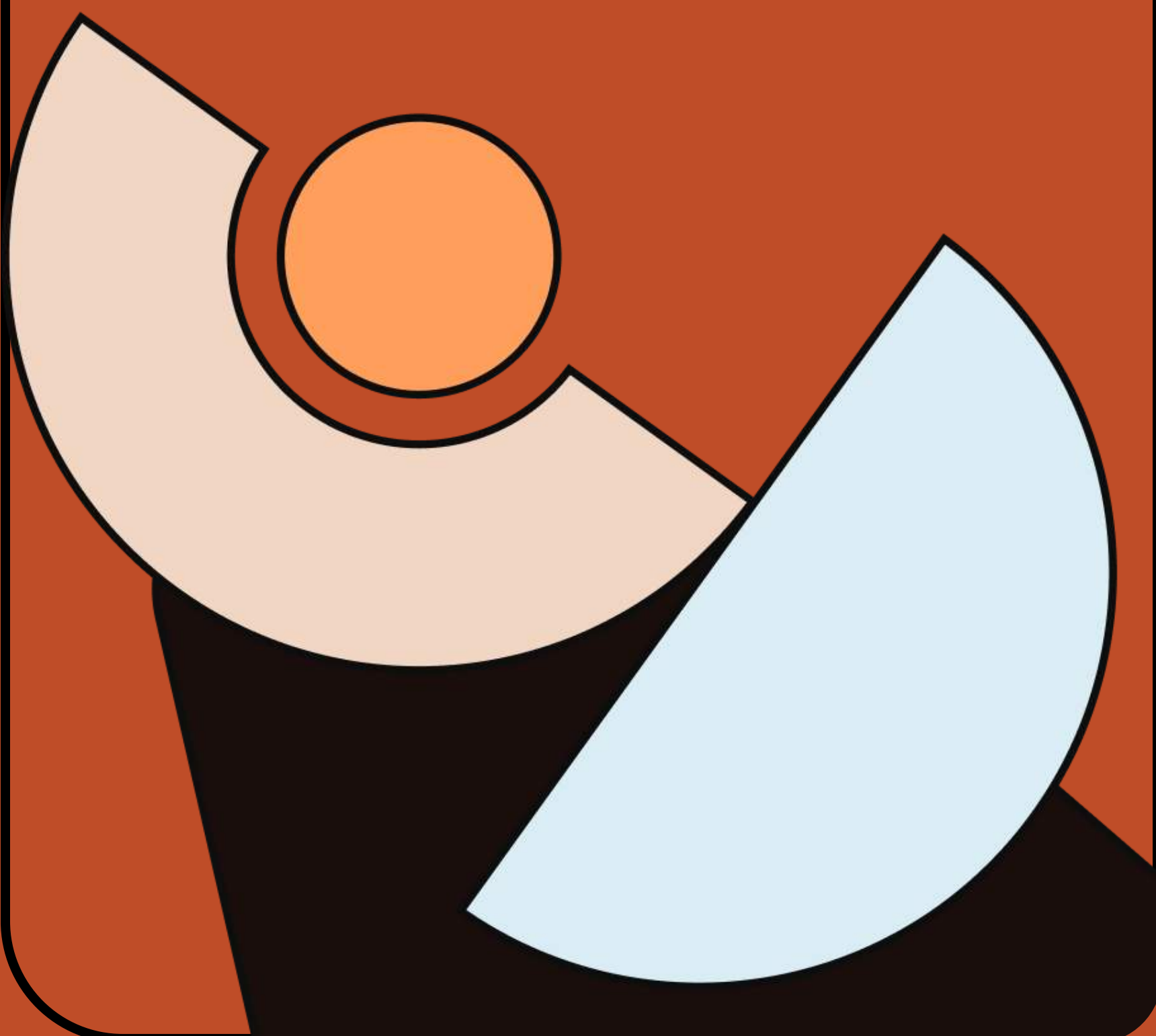

# Index

- Seating Chart
- Letter from the President
- Student Judges & Entries
- Board of Directors
- Committee Members
- Chapter Sponsors
- Categories

# Event SEATING CHART

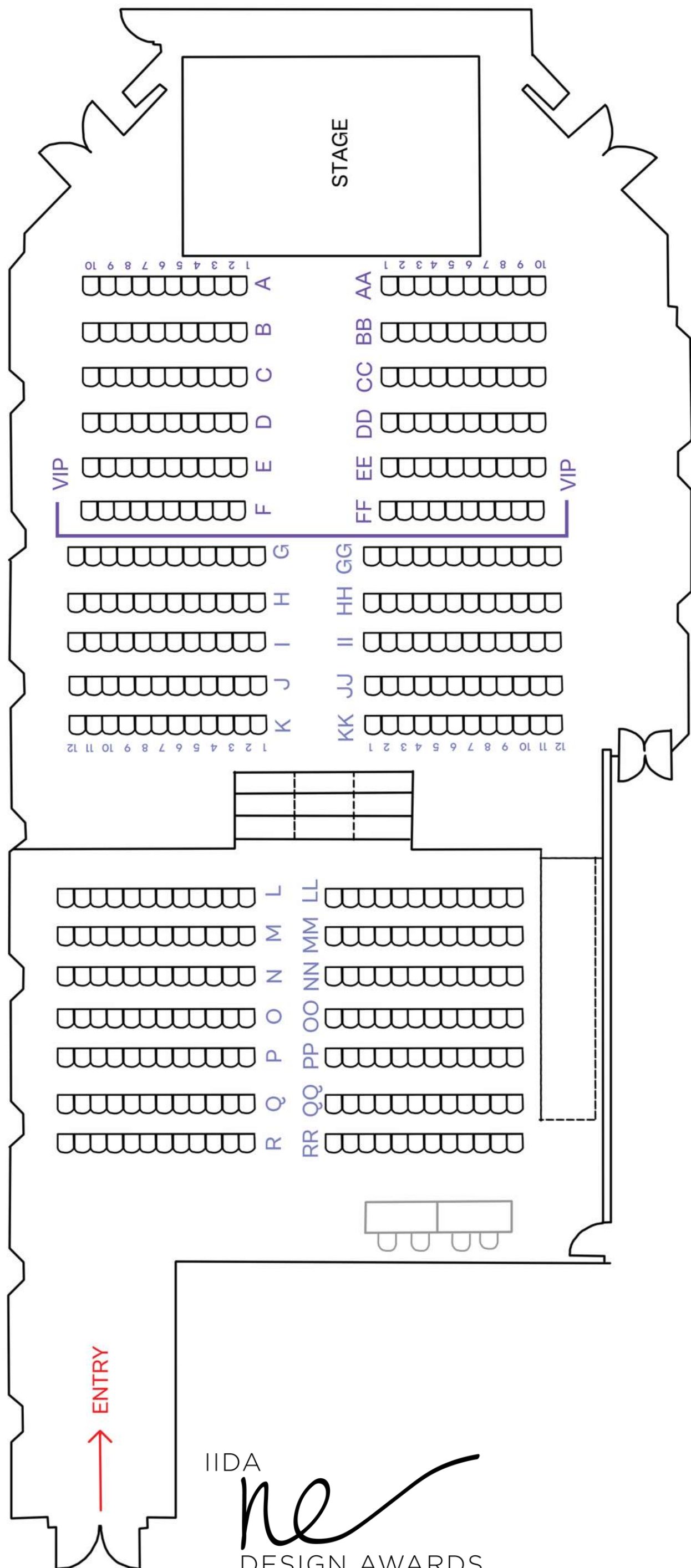



# Jean Nouvel *Meets Coalesse*

*furniture that flows*





# A Letter FROM THE CO-CHAIRS



Dear New England Design Community,

As co-chairs of this year's IIDA NE Design Awards, we want to extend our deepest thanks to each and every one of you who made this year's celebration such a remarkable and inspiring evening. Held at the Revere Hotel Boston—a venue as dynamic and sophisticated as the work we came to honor—this year's awards were truly an unforgettable reflection of the energy, talent, and purpose that defines our community.

This event is more than an awards show. It's a gathering of minds and hearts, united by a shared belief in the transformative power of design. Together, we celebrated projects that do more than solve problems—they tell stories, uplift communities, and center the human experience at every scale.

Across the incredible entries and honored projects, we saw how design is being used as a tool for equity, for inclusion, and for meaningful community engagement. From thoughtful spaces that prioritize accessibility and belonging, to projects that embody environmental stewardship and climate resilience, this year's submissions show that our industry is not just keeping pace with the world—we're helping to shape it for the better.

Most importantly, we were reminded that great design begins with empathy. The human experience was woven into every project, whether through wellness-focused environments, cultural storytelling, or spaces that invite connection and healing. Your work is proof that design has the power to elevate lives—and that when we design with intention, we design with impact.

Thank you for your continued passion, creativity, and commitment to excellence. Thank you for showing up, for sharing your visions, and for being part of this community. We are endlessly proud to stand alongside you.

With gratitude and admiration,  
Alexandra Haslett & Tiffany Riddle  
Co-Chairs, IIDA NE Design Awards

# A Letter FROM THE PRESIDENT



Respected Members of Our Design Community,

It is an honor to welcome you to the 18th Annual IIDA New England Design Awards. Tonight, we gather to recognize the incredible talent, creativity, and passion that make our New England design community so dynamic and inspiring.

The Design Awards hold a special place in my heart because they reflect the very essence of IIDA NE's mission: celebrating the impact of design on the human experience. Every project and team represented this evening shows us how design has the power to transform not only the spaces we inhabit, but also the way we feel, connect, and engage with one another. That ability to shape lives in meaningful ways is truly worth honoring.

This evening is also a celebration of you—our IIDA NE members. Your dedication and vision bring energy and purpose to the design profession. You remind us that design is not simply about buildings or interiors; it is about creating environments that enrich the ways we live, work, learn, and grow together. I would also like to extend my heartfelt thanks to our incredible Design Awards Committee. Their creativity, leadership, and countless hours of effort have brought this night to life in a fresh format and a wonderful new venue. Their commitment embodies the spirit of our community: collaboration, innovation, and a shared passion for design.

Finally, I want to recognize and thank our Chapter Sponsors. Their support makes everything we do possible, from events like tonight, to professional development opportunities, to advancing legislative efforts in Massachusetts and Rhode Island. If you have the chance this evening, please take a moment to thank a sponsor. You will be thanking someone who makes a real difference in making IIDA NE what it is.

Congratulations to all of this year's nominees and winners. We are proud to celebrate your achievements and to share in the joy of design that continues to inspire and elevate us all.

With gratitude,

A handwritten signature in black ink that reads "Krista Easterly". The signature is fluid and cursive, with a large, stylized 'K' and 'E'.

Krista Easterly  
IIDA NE President  
Senior Associate  
Sasaki



# 2025 COMMITTEE MEMBERS



**Alexandra Haslett**  
Senior Associate  
isgenuity



**Tiffany Riddle**  
Specification Sales  
illuminate NE



**Allison Hemeon**  
Director of Market Development  
Red Thread

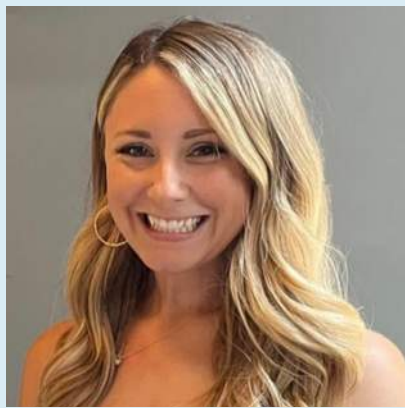

**Courtney Sawyer**  
Business Development  
Manager  
Teknion



**Emily Hassett**  
Designer  
TotalOffice Interiors



**Madeline Danevich**  
Interior Designer  
E4H Architecture



**Sophia DiTullio**  
Marketing Manager  
illuminate NE



**Autumn Thompson**  
Associate Interior Designer  
saam architecture



**Carly Bassett**  
President  
TotalOffice Interiors



**Ryan Akers**  
Regional Sales Director  
Interface

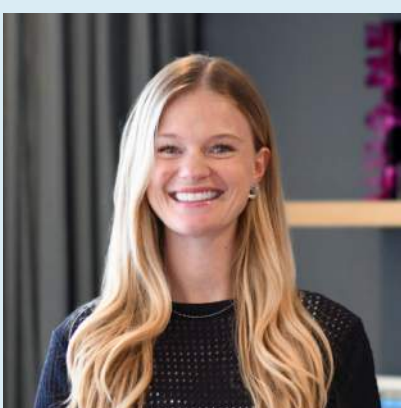

**Sarah Burrows**  
Interior Designer  
Perkins&Will



**Elle Cassidy**  
Interior Designer  
Perkins&Will



**Cindy Cedrone**  
Account Executive  
Wolf Gordon

# ANOSA

HOME - KITCHENS



ANOSA Boston  
100 Brook Avenue  
Suite 120W  
Boston, MA 02210

Porcelanosa Chestnut Hill  
55 Boylston St  
Suite 5550  
Chestnut Hill, MA 02447

# ANOSA

HOME - KITCHENS



ANOSA Boston  
100 Brook Avenue  
Suite 120W  
Boston, MA 02210

Porcelanosa Chestnut Hill  
55 Boylston St  
Suite 5550  
Chestnut Hill, MA 02447



# Board OF DIRECTORS



**Krista Easterly, IIDA**  
President  
Sasaki | Senior Associate,  
Interior Designer



**Kalyn Pavlinic, IIDA**  
President Elect  
Shepley Bulfinch | Senior Interior  
Designer, Associate



**Colleen Wallace, IIDA**  
Immediate Past President  
Gensler | Senior Associate,  
Design Manager



**Jennifer Brax, Industry IIDA**  
Treasurer  
TotalOffice Interiors | Senior  
Project Coordinator



**Amanda Vigneau, IIDA**  
Vice President of  
Advocacy  
Shepley Bulfinch | Director



**Allison Hemeon, Industry IIDA**  
Vice President of Chapter  
Events  
Red Thread | Director, Market  
Development



**Brian Potter, Industry IIDA**  
Vice President of Equity, Diversity &  
Inclusion  
Workflow | Director of Workplace  
Strategy + Design



**Rebecca Breslin, IIDA**  
Vice President of Membership  
Steelcase | Architecture &  
Design Manager



**Denge Agola, IIDA**  
Vice President of Professional  
Development  
SmithGroup | Principal, Interior  
Designer



**Leah Raabe, Industry IIDA**  
Vice President of City Centers  
MDC Interior Solutions |  
Account Relationship Manager



**Julia Donahue, IIDA, NCIDQ,  
WELL AP**  
Vice President of  
Communications  
Margulies Perruzzi | Job  
Captain/Interior Designer



**Katie Munks, Associate IIDA**  
Vice President of Community  
Engagement  
TotalOffice Interiors | Senior  
Designer



**Rebecca Farren, Industry IIDA**  
Vice President of Sponsorship  
Phillip Jeffries | Contract  
Representative



**Bri Dazio, IIDA, WELL AP, LEED  
AP, EDAC**  
Vice President of Student  
Engagement  
Perkins&Will | Interior Designer  
III & Research Assistant



**Felice Silverman, FIIDA**  
Advisor  
STA Design | Principal



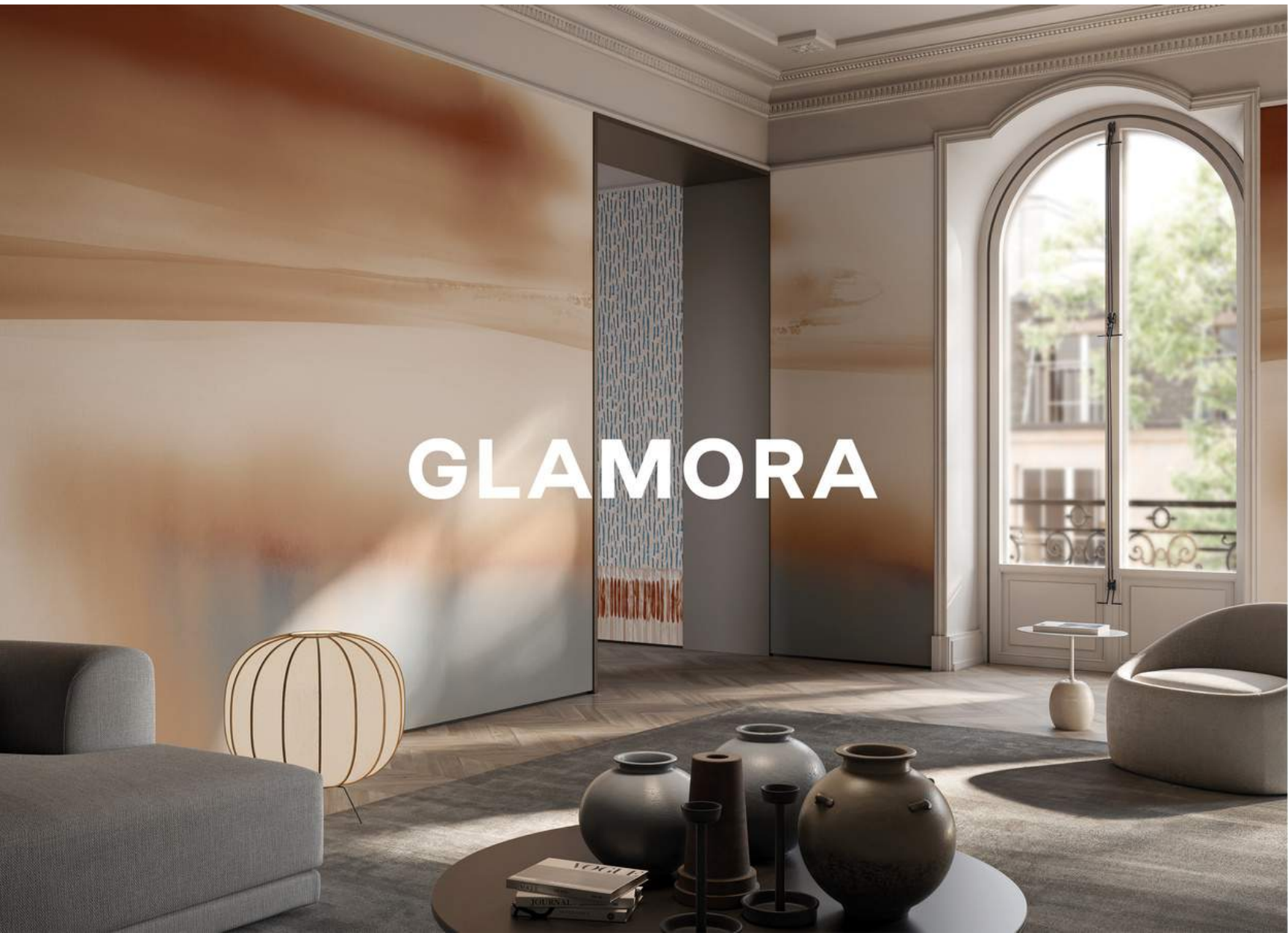

# GLAMORA

Dream Design Source  
Official Distributor  
for Glamora



[dreamdesignsource.com](http://dreamdesignsource.com)



# Gensler

DESIGNERS OF IMPACT™



# Student ENTRIES

19 Entries

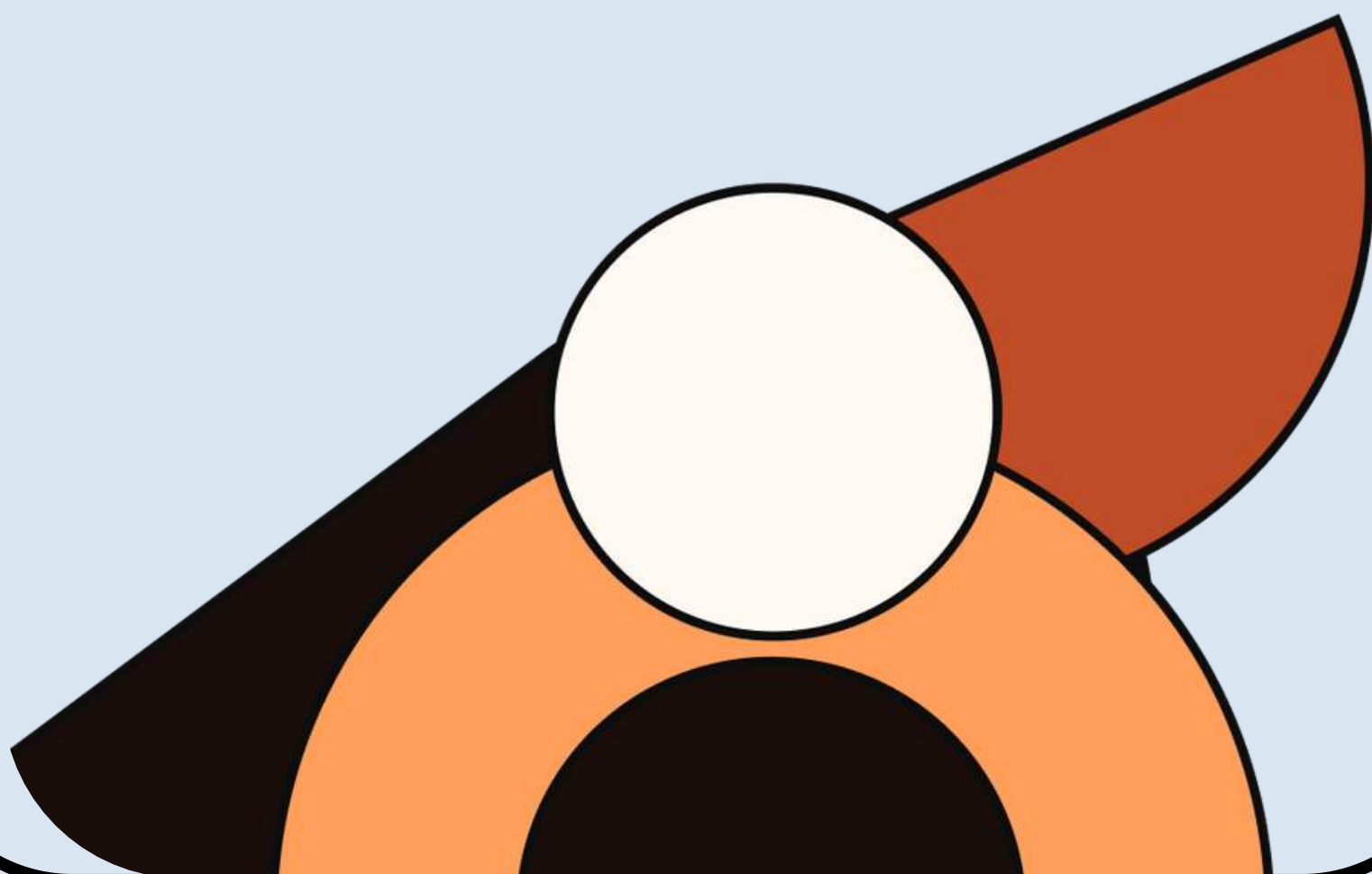

Student Entries



Ian Setzer  
**CREATIVE COLLABORATION WORKSPACE A24**  
Boston Architectural College



Jimena Salaverry  
**MODULAR MINDS**  
Boston Architectural College



Lauren Squibb  
**JET BLUE BOSTON OFFICE**  
Endicott College

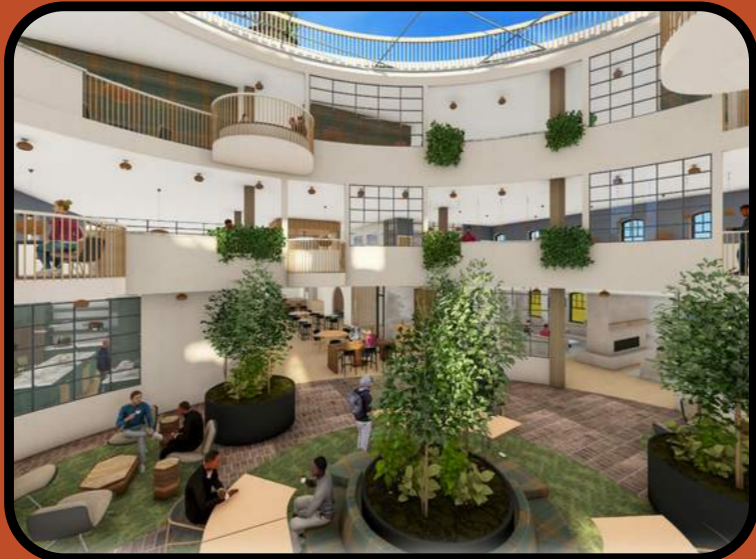

Keri Smith Holian  
**CREATING A NEW MODEL OF HOUSING FOR ADULTS WITH AUTISM**  
Endicott College

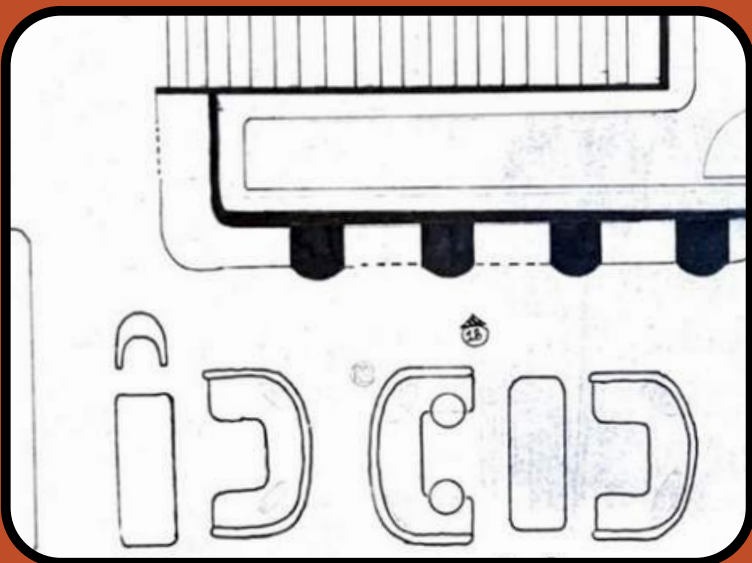

Kathryn Luu  
**SPINDLE & SPINE**  
Boston Architectural College



Rebecca Davis  
**NETFLIX HEADQUARTERS**  
Endicott College



AnnMarie Sullivan  
**UNIVERSAL OFFICE DESIGN PROJECT**  
Endicott College



Katie Oteri  
**REIMAGINING COLLEGE RESIDENCE HALLS**  
Endicott College



Student Entries



Maren Found  
**NEXT STOP SPORT MEDICINE**  
Endicott College



Owens Simeonn  
**ROCKY RIVER HIGH SCHOOL - SCHOOL FOR STUDENTS WITH AUTISM**  
Endicott College



Rei Newman  
**REIMAGINING AIRPORTS**  
Endicott College



Arianna Morales  
**TRUE SPROUTS**  
Endicott College



Lauren Carney  
**STILLNESS IN MOTION**  
Suffolk University



Brianna Michael  
**FORGET ME NOT GARDENS MEMORY CARE CENTER**  
UMass Dartmouth



Abigail Tobin  
**ROCKY MOUNTAIN RETRO COTTAGE**  
UMass Dartmouth



Maegan Tavares  
**TOGETHER IN THE TIDE PEDIATRIC HOSPITAL ROOM**  
UMass Dartmouth





Sam Viveiros  
**RETHINKING PATIENT ROOM DESIGN**

UMass Dartmouth



Jimmy Herbst  
**AMBULATORY ONCOLOGY CENTER**

Wentworth Institute of Technology



Miya Rioux  
**WATER'S EDGE WOMEN'S WELLNESS CENTER**

Wentworth Institute of Technology



**CO2** Creative  
Office  
Resources

**MillerKnoll**



*creating inspiring spaces*



Visit our newly reimagined showroom!  
**@CREATIVEOFFICERESOURCES**



# Professional ENTRIES

19 Entries

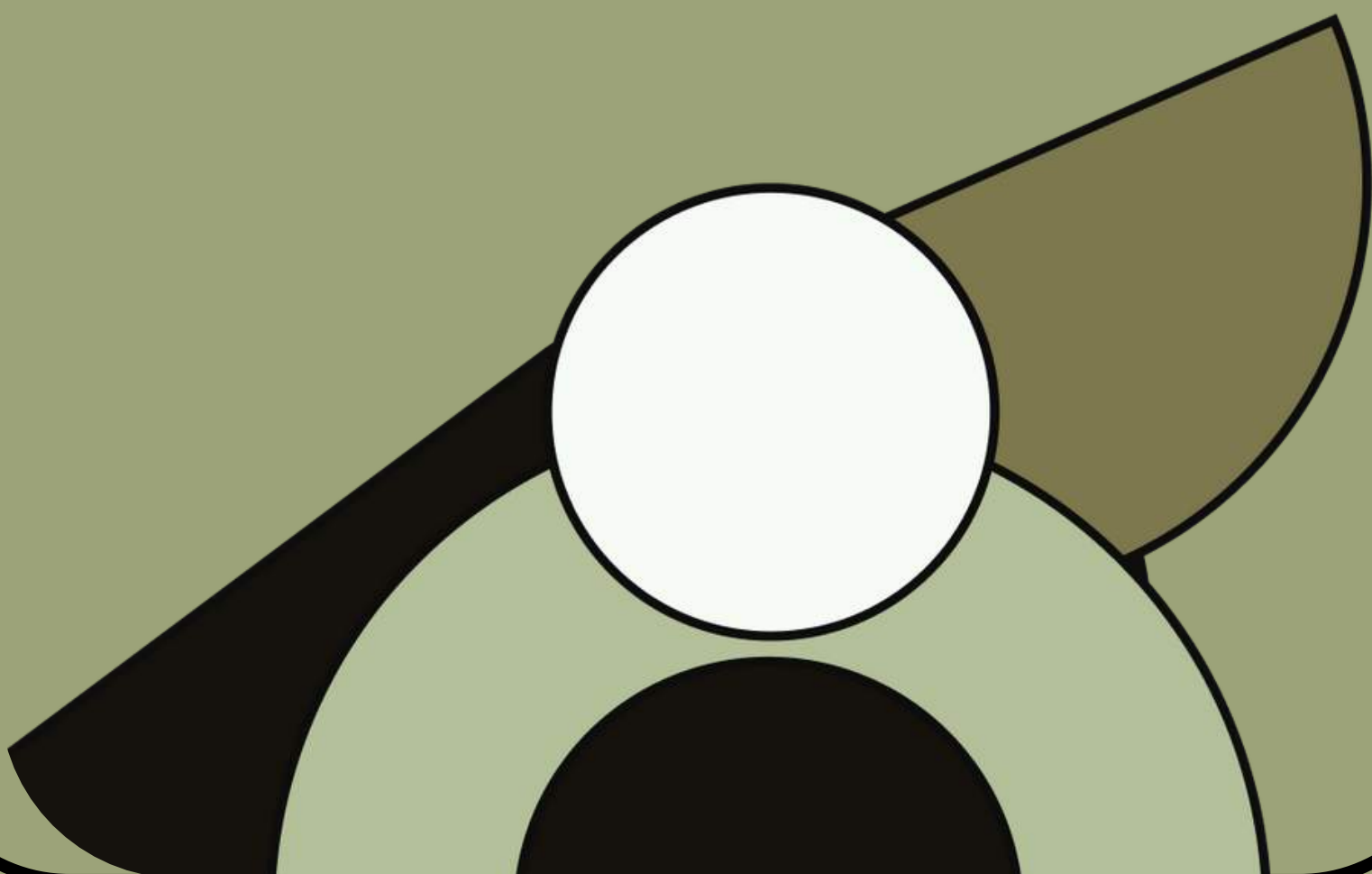



# Project CATEGORIES

Building Repositioning / Building Amenities

Community & Culture

High Impact Low Cost

Education

Healthcare

Healthcare Specialty

Hospitality - Hotel/Lodging

Hospitality - Restaurant

Residential Multi-Unit

Residential Private

Senior Living

Science & Research - Small (Under 40,000 sq ft)

Science & Research - Large (Over 40,000 sq ft)

Workspace - Small (Under 25,000 sq ft)

Workspace - Medium (25,000-60,000 sq ft)

Workspace - Large (Over 60,000 sq ft)

Humanity Of Design

Best in Show





**APEX** | INTEGRATED BUILDING  
SOLUTIONS



**Better design,  
together.**

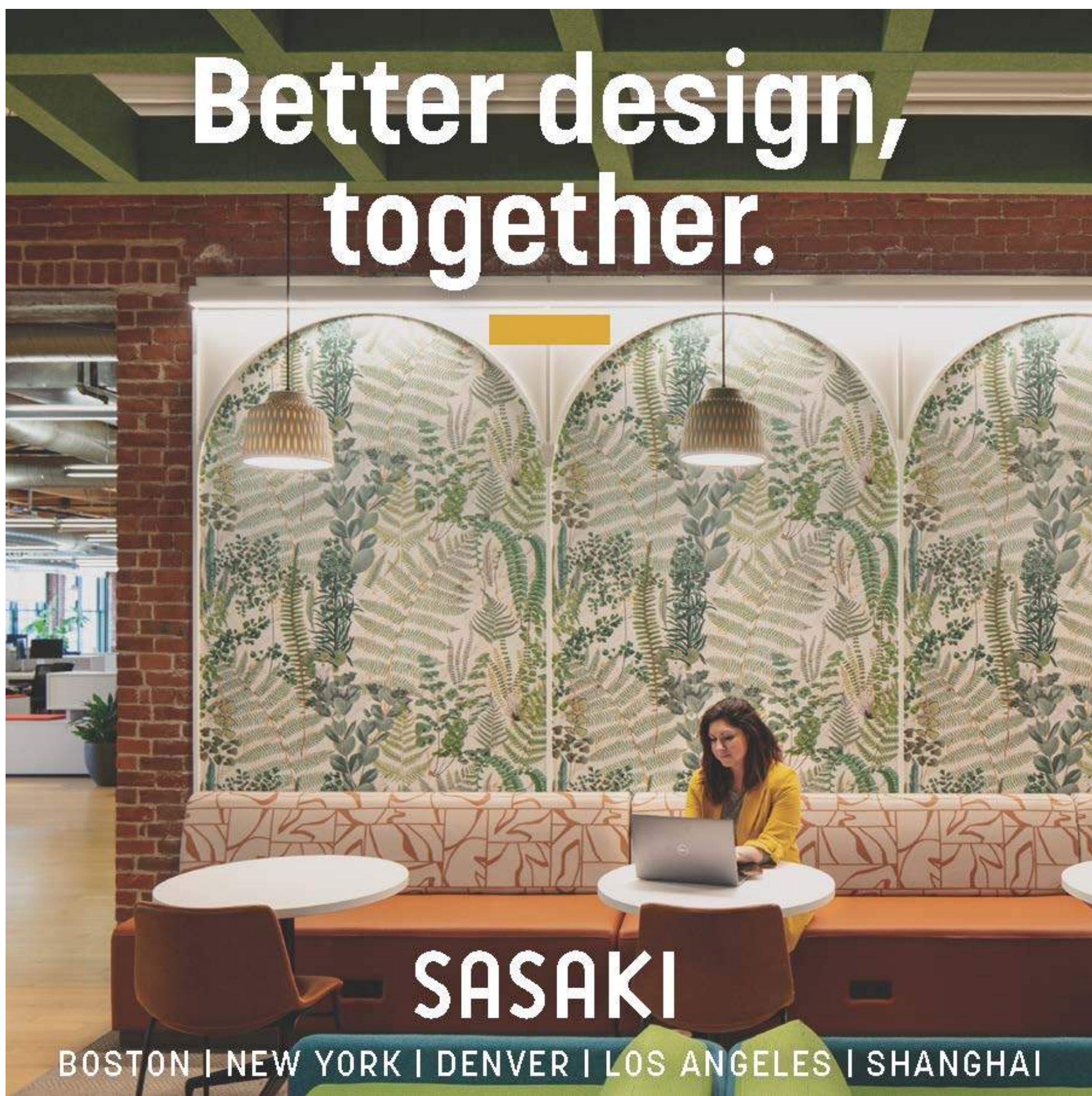

**SASAKI**

BOSTON | NEW YORK | DENVER | LOS ANGELES | SHANGHAI



# Building Repositioning / **BUILDING AMENITIES**

8 Entries

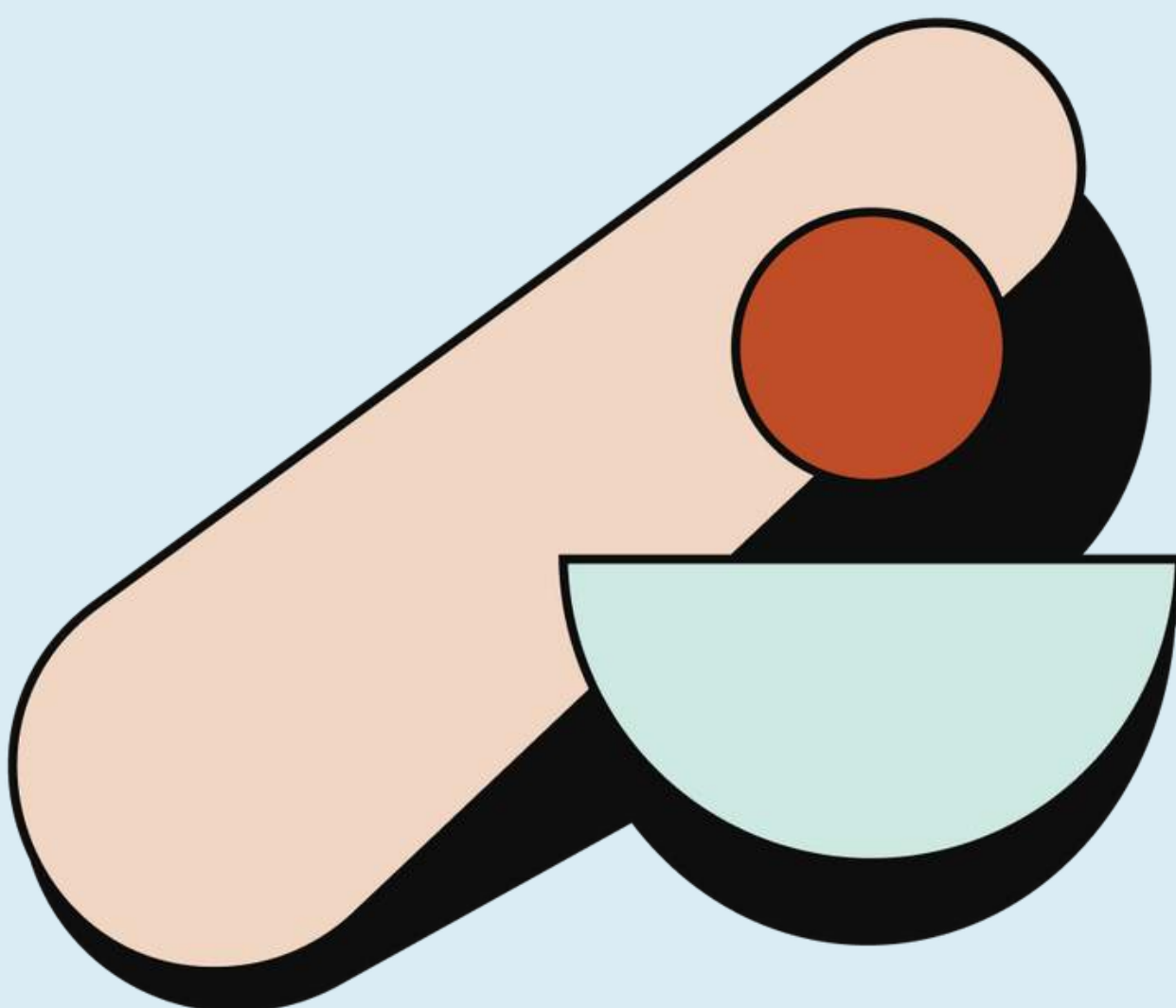

# Building Repositioning / BUILDING AMENITIES

## Project Index

Project	Firm	Team Members
Savoy Club at the GM Building	Fogarty Finger	
Elevate	Arrowstreet	
Milton Academy, Farokhzad Math Center	ARC/ Architectural Resources Cambridge	Acentech Rist-Frost-Shumway LAM Partners Interface Plyboo Skanska (General Contractor) Dore + Whittier (OPM) Sara Egan Studios (Art Consultant) VS America (Other) Topakustik (Other)
The Core @ Bedford Amenities	Sierra Architects, Inc.	AHA Engineers Fountainhead Food Service Group illuminate J. Calnan & Associates Thornton Tomasetti (Structural Engineering Firm) Paul Finger Associates (Landscape Architect) BSC Group (Other) Legacy Office Solutions (Other) FitnessMith (Other) Full Swing (Other)
Hannaford Home Office Refresh	SMRT Architects & Engineers, Portland, Maine	Creative Office Resources Interface Creative Materials Corp. Crossville Elite / studio e (Food Service Consultant) Identity Group (Other) Spoonflower (Other) Mohawk Industries (Other) Zachau Construction (General Contractor)
WELL: Watertown Exploratory Labs	Elkus Manfredi Architects	Consigli MacNamara Salvia WSP Group Simpson Gumpertz & Heger Colburn&Guyette Kalin Associates (specifications) Jensen Hughes (Code Consultant) Castelli Design (Lighting Designer) Emily Fine Arts (Art Consultant) Kysa Johnson ()
Parcels O+P	SGA	John Moriarty & Associates HLB Lighting Workflow Interiors DREAM Collaborative (Interior Designer) BR+A Consulting Engineers (MEP/FP Engineering Firm) McNamara Salvia, Structural Engineers (Structural Engineering Firm) Copley Wolff Design Group (Landscape Architect) Thornton Tomasetti (MEP/FP Engineering Firm)
180 City Point	Stantec Boston	Officeworks illuminate Consigli Construction (General Contractor) Bala Consulting Engineers (MEP/FP Engineering Firm) Lemon Brooke (Landscape Architect) Colburn Guyette Food Service Design (Food Service Consultant) Arup (Other) MacNamara Salvia (Structural Engineering Firm) Trent Bell (Photographer) Acentech (Acoustic Consultant)





Architectural Resources  
Cambridge  
**MILTON ACADEMY,  
FAROKHZAD MATH CENTER**



Arrowstreet  
**ELEVATE**

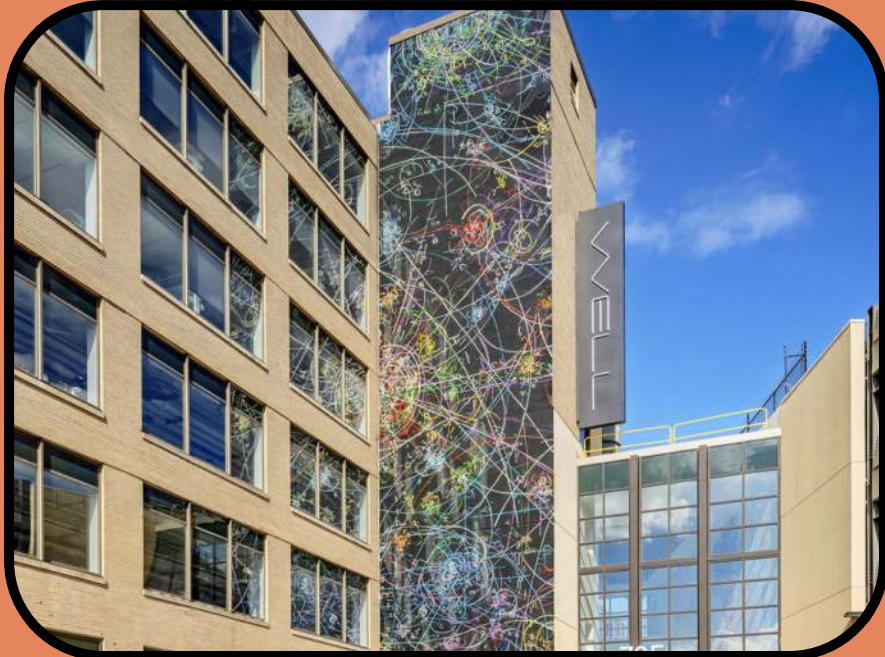

Elkus Manfredi  
Architects  
**WELL: WATERTOWN  
EXPLORATORY LABS**



Fogarty Finger  
**SAVOY CLUB AT  
THE GM BUILDING**



Sierra Architects,  
Inc.  
**THE CORE @ BEDFORD  
AMENITIES**



SMRT Architects &  
Engineers  
**HANNAFORD HOME  
OFFICE REFRESH**





SGA  
**PARCELS O+P**



Stantec Boston  
**180 CITY POINT**







# Community & CULTURE

2 Entries

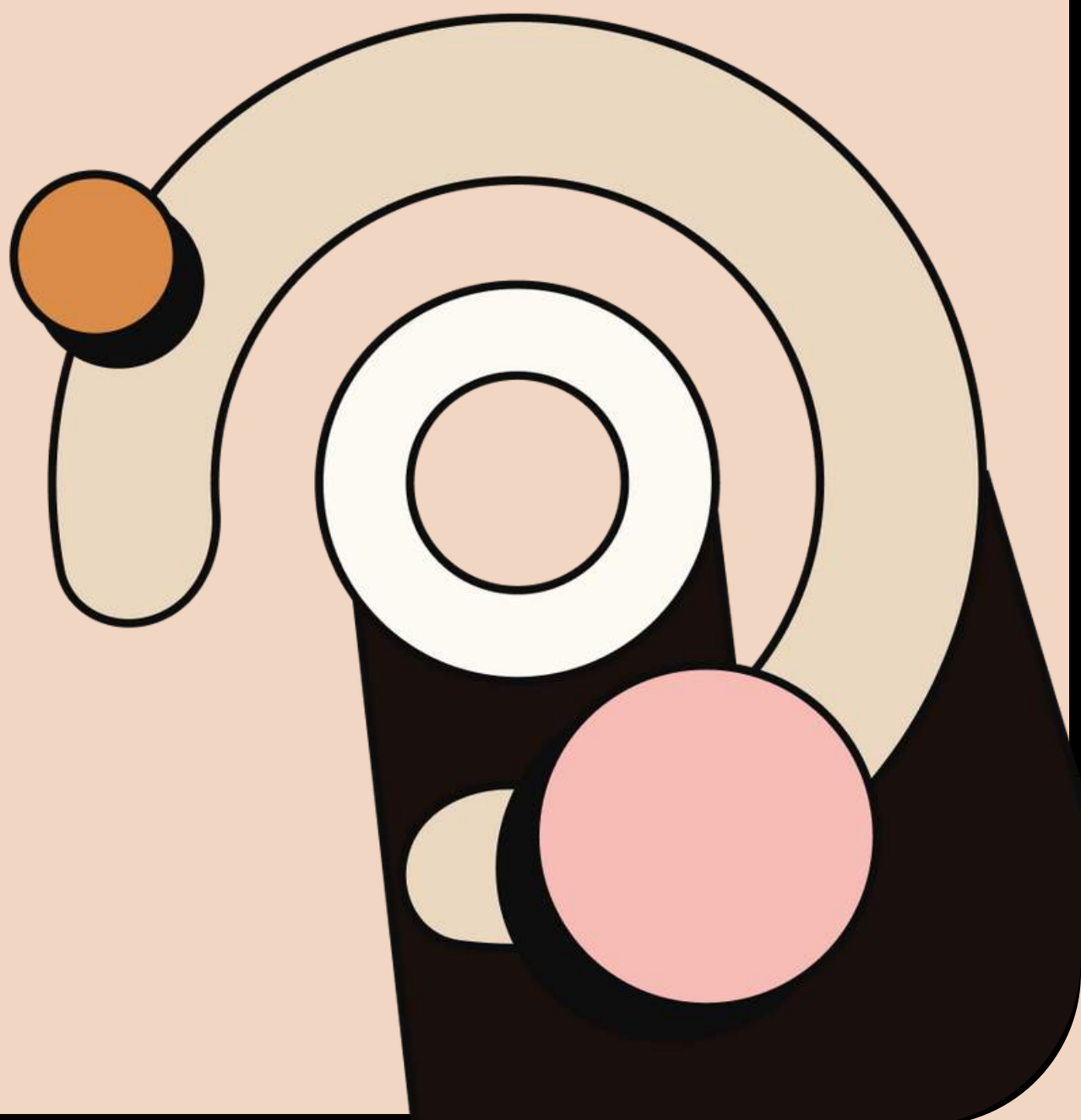



# Community & CULTURE

## Project Index

Project	Firm	Team Members
Houston Freed-Montrose Neighborhood Library	Shepley Bulfinch	Nora Cultural Surroundings (Other) Houston Art Alliance (Art Consultant) D.E. Harvey-Cleary Builders (General Contractor) Sherwin Williams (Other) Daltilo (Other) Wilsonart (Other) Xorel (Other) Iduna (Other) Nana Wall (Other)
Boston Athenaeum Renovation & Expansion	Annum Architects	Consigli Available Light Acentech Allied Consulting Engineering Services, Inc. Kalin Associates (specifications) Armstrong (Ceilings) Daltilo Thornton Tomasetti (Structural Engineering Firm) Anton Grassl (Photographer) Randy Crandon (Photographer)

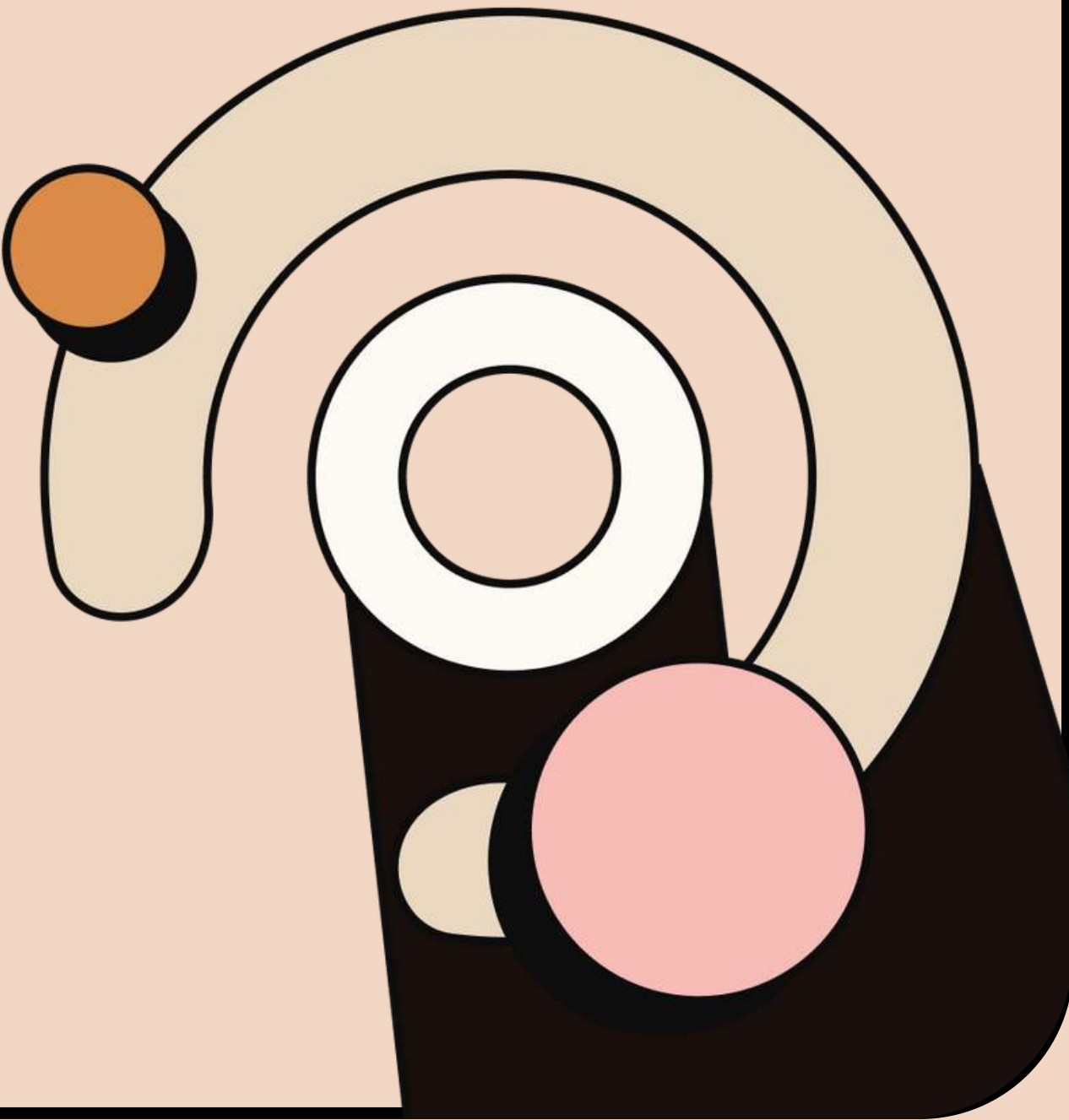



Annum Architects  
**BOSTON ATHENAEUM  
RENOVATION & EXPANSION**



Shepley Bulfinch  
**HOUSTON FREED-MONTROSE  
NEIGHBORHOOD LIBRARY**

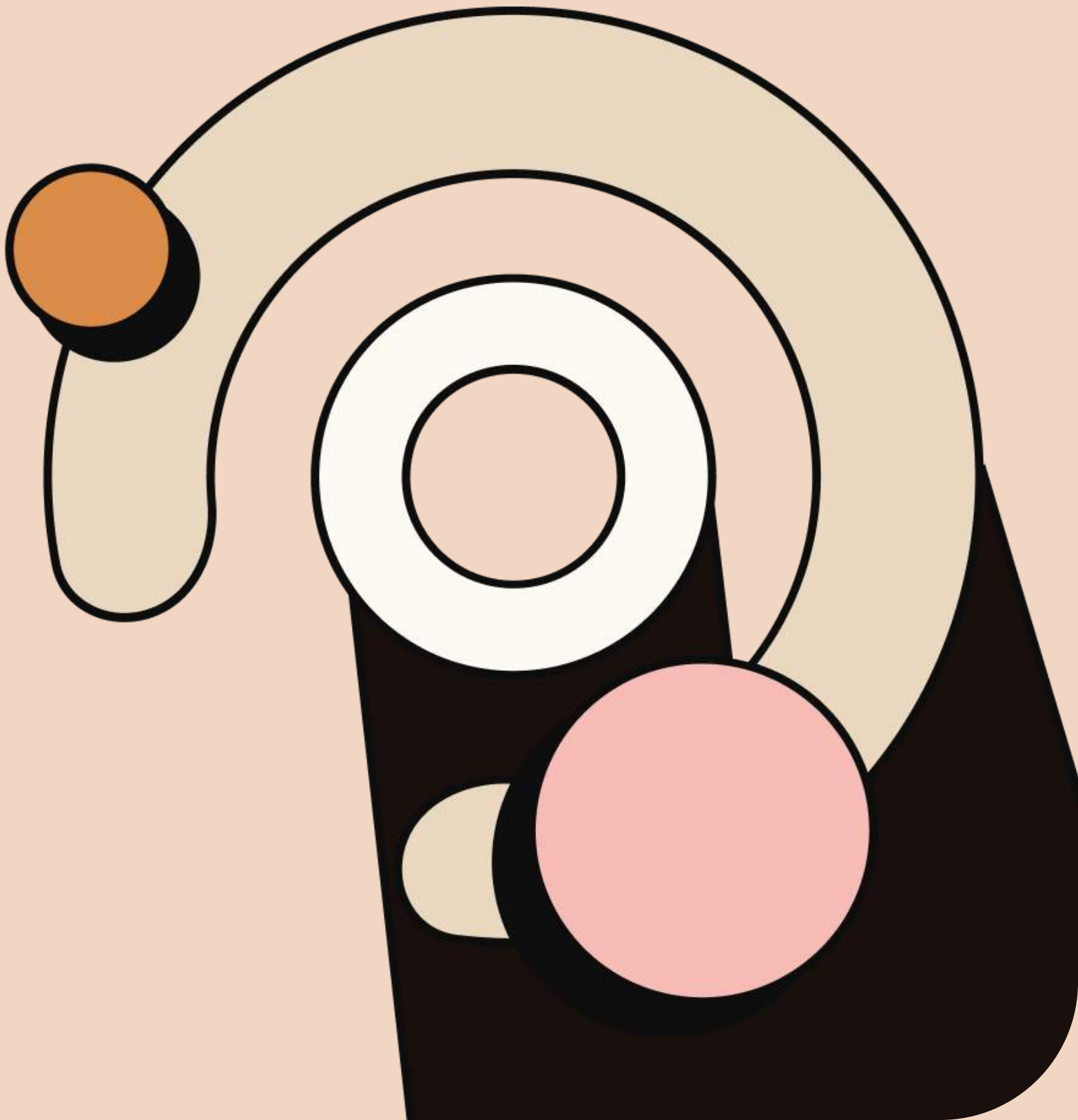



# Paint that painting experts trust.

Specify only Benjamin Moore paint for unmatched color and luxury performance.

See the Love  Benjamin Moore®

**Wall: Indi Go-Go CSP-565, Regal® Select, Eggshell**

**Trim: Indi Go-Go CSP-565, Regal® Select, Satin**

©2024 Benjamin Moore & Co. Benjamin Moore, Regal, and the triangle “M” symbol are registered trademarks licensed to Benjamin Moore & Co. 8/24

# VISNICK & CAULFIELD ASSOCIATES

---

Designing spaces where  
people *want* to be.

[www.vca-arch.com](http://www.vca-arch.com)



# High Impact LOW COST

4 Entries

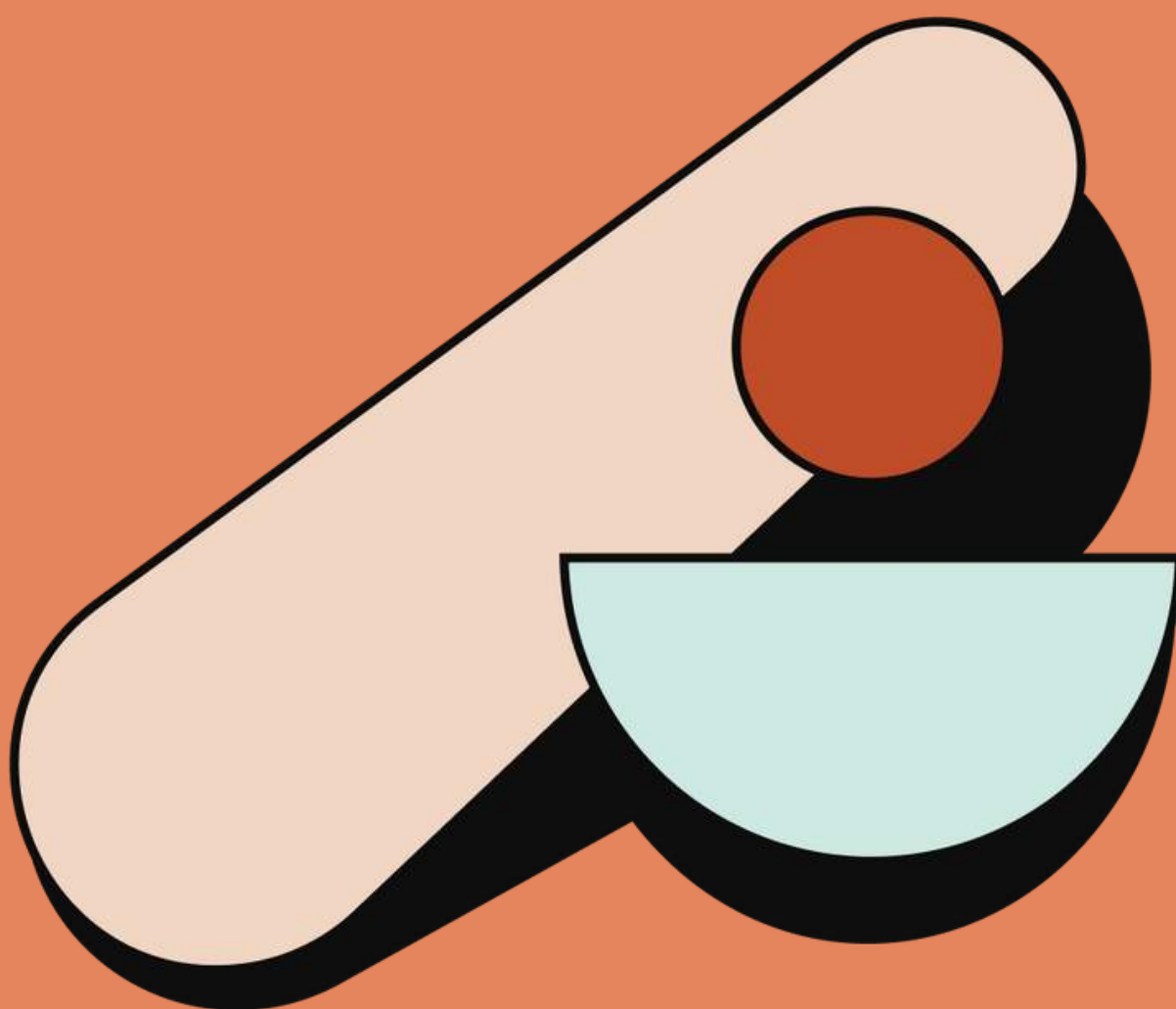



# High Impact LOW COST

## Project Index

Project	Firm	Team Members
A&G Third Space	IA Interior Architects	Commodore Builders Redgate Real Estate Advisors illuminate Officeworks Teknion
Toast HQ	Sasaki	Cosentini Associates Officeworks Teknion Interface Marcor Builders (General Contractor) Bluebird Graphics Solutions (Other) DGI (AV Consultant) Flor (Other)
Bunker Hill Housing - Phase 1, Stellata	Stantec Boston	Boston Art Suffolk Construction (General Contractor) RDH Engineering (MEP/FP Engineering Firm) McNamara Salvia (Structural Engineering Firm) Materially Better (Other) Copley Wolff Design Group (Landscape Architect) Lam Partners (Lighting Designer) Strategic Spaces (Other) Cambium Carbon (Other)
Small Business Innovation Hub	Spaced Agency	Charles Rose Architects (Associate Architect) Bellwood NY (General Contractor) Tan Engineering (MEP/FP Engineering Firm) Canal Sound & Light (AV Consultant) The Factory NYC (Other) Zarin Fabrics (Drapery Consultant)

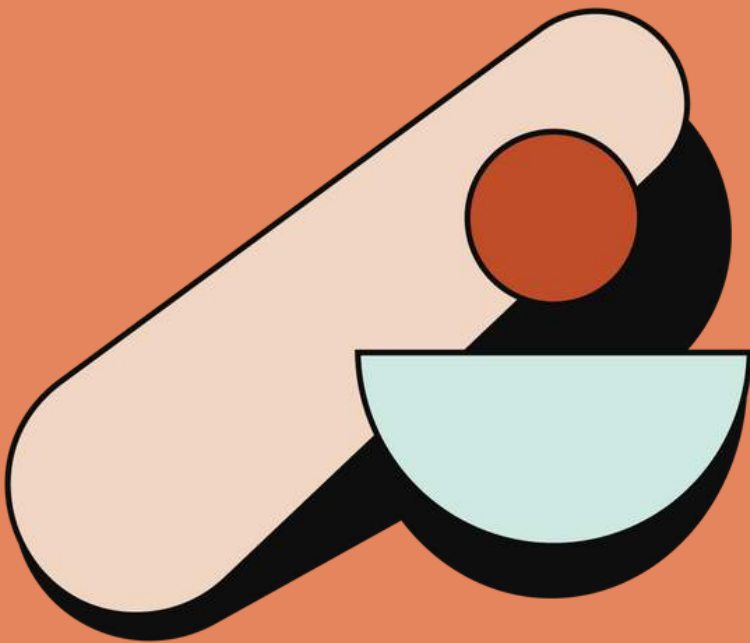

High Impact Low Cost

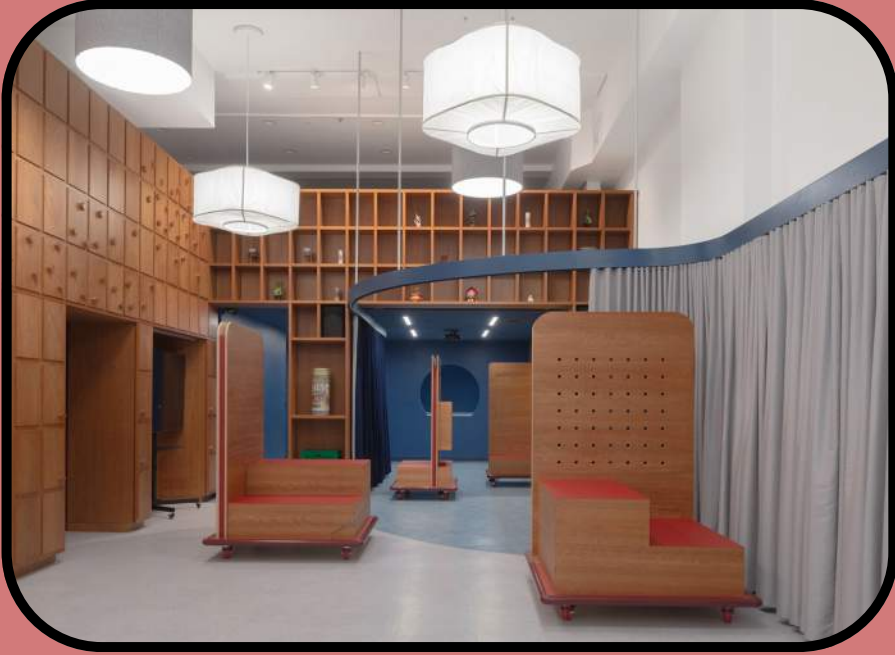

Spaced Agency  
**SMALL BUSINESS  
INNOVATION HUB**



Stantec Boston  
**BUNKER HILL HOUSING  
PHASE 1, STELLATA**



Sasaki  
**TOAST HQ**



IA Interior Architects  
**A&G THIRD SPACE**

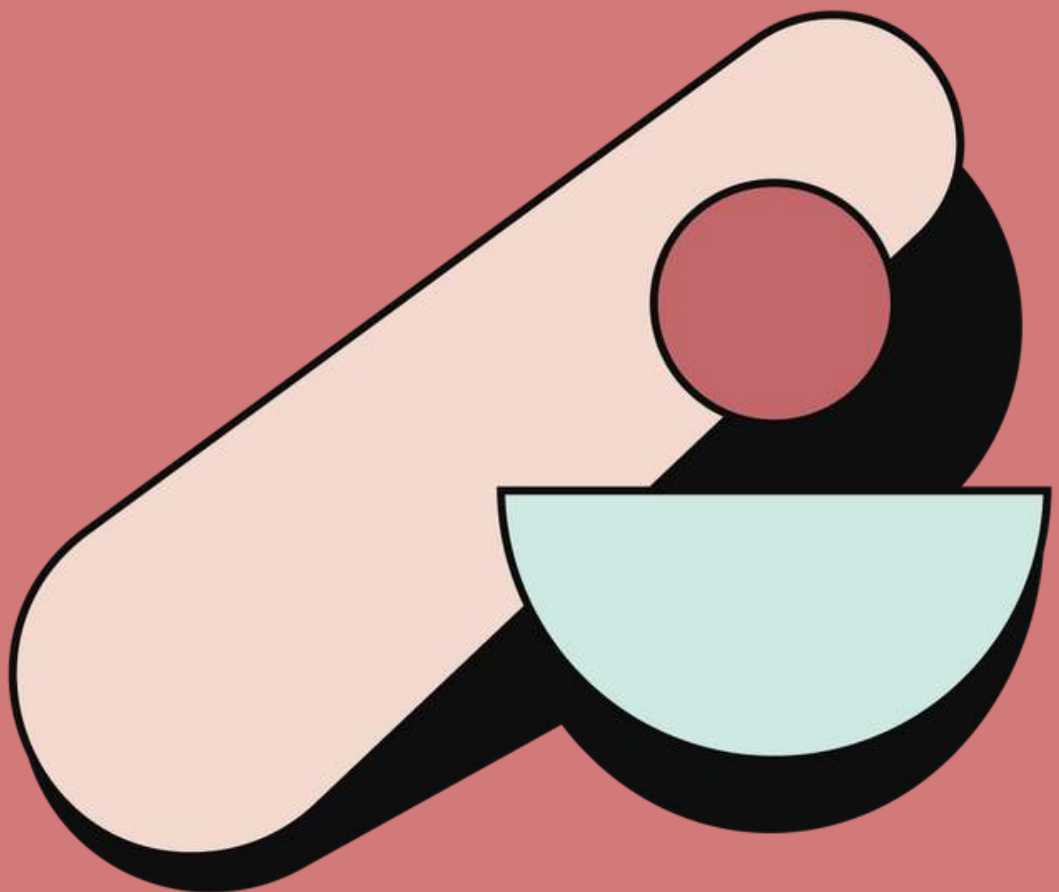



# Education

13 Entries

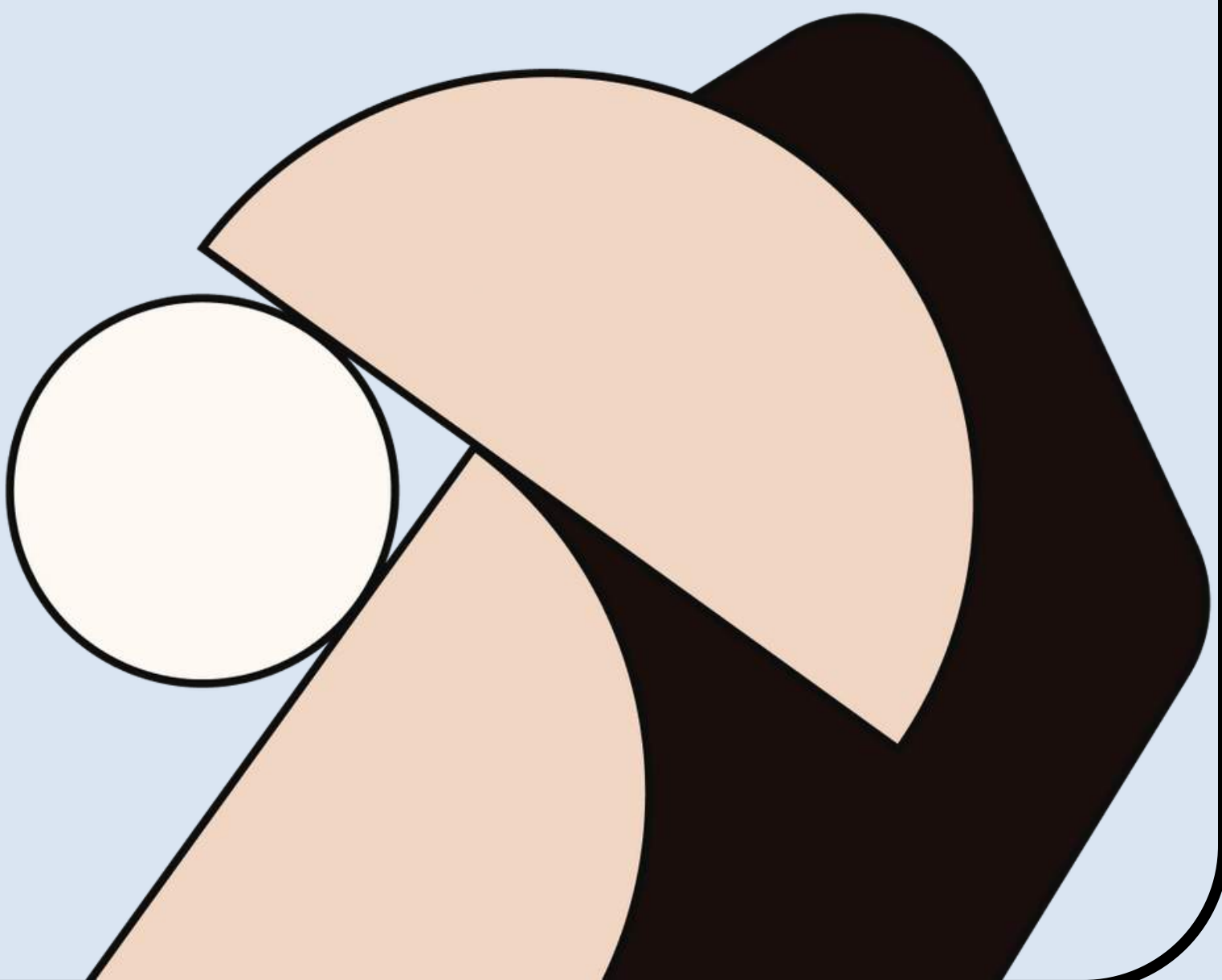

# Education

## Project Index

Project	Firm	Team Members
University of North Carolina Wilmington, UNCW Library	Shepley Bulfinch	Carnegie Daltile Amerlux (Other) Corian (Other) AEI Engineering (MEP/FP Engineering Firm) J+J Flooring (Other) Tarkett (Other) Sherwin Williams (Other) Sistemalux (Other) LG Even Bezel Video Wall (Other) Keith Isaacs (Photographer) LS3P (Associate Architect)
Northeastern University EXP	PAYETTE	Carnegie ARUP Suffolk Construction Acentech Bentley Carpet () Nemo Tile () Vermont Stone () USG Ceilings () Armstong Ceilings () Xorel () Analogue Studio () Stimson Landscape ()
Francis X. and Nancy Hursey Center for Advanced Engineering and Health Professions	PAYETTE	HBF KI Crossville Forbo Available Light Acentech Tarkett Flooring () Pionite Laminate () Spinneybeck () Allegion ()
Harvard Media Production Center	Merge Architects	Sladen Feinstein Lighting Consultant Environments at Work WSDG (Other) BR+A (MEP/FP Engineering Firm) Hastings Consulting (Code Consultant) Standard Builders Inc. (General Contractor) RealAcoustix (Acoustic Consultant) Parsons Audio (AV Consultant)
Engineering Design and Innovation Building (EDIB)	PAYETTE	Armstrong (Ceilings) Johnsonite Kaswell Flooring () Tarkett () Sherwin Williams ()
Engineering Collaborative Research & Education Building (ECORE)	PAYETTE	Interface Forbo Carnegie Available Light ARUP Key Resin Terrazzo () Tarkett () Interface () Durcon () Vantage () Hope Furrer Associates () Code Red Consultants ()
Northeastern University Curry Event Spaces	Merge Architects	Acentech Peabody Office Elaine Construction Buro Happold (MEP/FP Engineering Firm) Bartholomew Lighting (Lighting Designer) Hastings Consulting (Code Consultant) Elain Construction Co. (General Contractor) SL Group (Other)



# Education

## Project Index

Project	Firm	Team Members
WPI Stratton Hall Renovations	Stantec Boston	Workplace Resource Teknion Davis Furniture Armstrong (Ceilings) FilzFelt Stantec (Landscape Architect) CMTA (MEP/FP Engineering Firm) CMTA (AV Consultant) Lam Partners (Lighting Designer) Nitsch Engineering (Other) DeSimone (Structural Engineering Firm) Kalin (Other) AllSeating (Other) Mohawk (Other) Arktura (Other) Tom Holdsworth (Photographer)
Providence College, School of Nursing and Health Sciences	The S/L/A/M Collaborative	DIMEO - CM (General Contractor) Jensen Hughes â€" Code Consultant (Code Consultant) Caputo and Wick â€" Civil Engineer (Other) Fuss & Oâ€™Neil â€" Civil Engineer (Other) Arden Engineering â€" Mechanical Engineer (MEP/FP Engineering Firm) Wilkinson Associates â€" Plumbing, Fire Protection Engineer (MEP/FP Engineering Firm) Sterling Engineering â€" Electrical, Fire Alarm Engineer (MEP/FP Engineering Firm) Skyline Group â€" Telecomm, Audio Visual Engineer (AV Consultant) Creative Office Resources - Furniture (Other)
Duke University Yoh Football Facility Renovation	The S/L/A/M Collaborative	Jack Porter - Environmental Grpahics Branding (Other) Newcomb & Boyd, LLP (MEP/FP Engineering Firm) VYV Antimicrobial Lighting (Lighting Designer) Hollman, Inc. - Lockers (Other) ASI Accurate Partitions (Other) Next Wellness Zerobody Dry Float (Other)
Science 1 Research Center	PAYETTE	Carnegie Maharam Teknion Coalesse Steelcase Available Light Red Thread J&J Flooring () Corian () Mosa Tiles () Accentech () Modular Arts () Krion () Interscape ()
Pepper Canyon West Living and Learning Neighborhood	Perkins&Will	Interface Armstrong (Ceilings) KPFF: Structural () Glumac: MEP Engineering () Sherwin Williams: Paint () Designtex: Upholstery () Miliken: Flooring () Wilsonart: Laminates () Carnegie Xorel: Wall Coverings ()
Pomfret School Vista	Annum Architects	AHA Engineers Available Light Shawmut Design and Construction Jacobs Consultancy, Inc. Kalin Associates (specifications) Armstrong (Ceilings) Milliken Carpet Daltile Silman (Structural Engineering Firm) Strategic Spaces (Other)



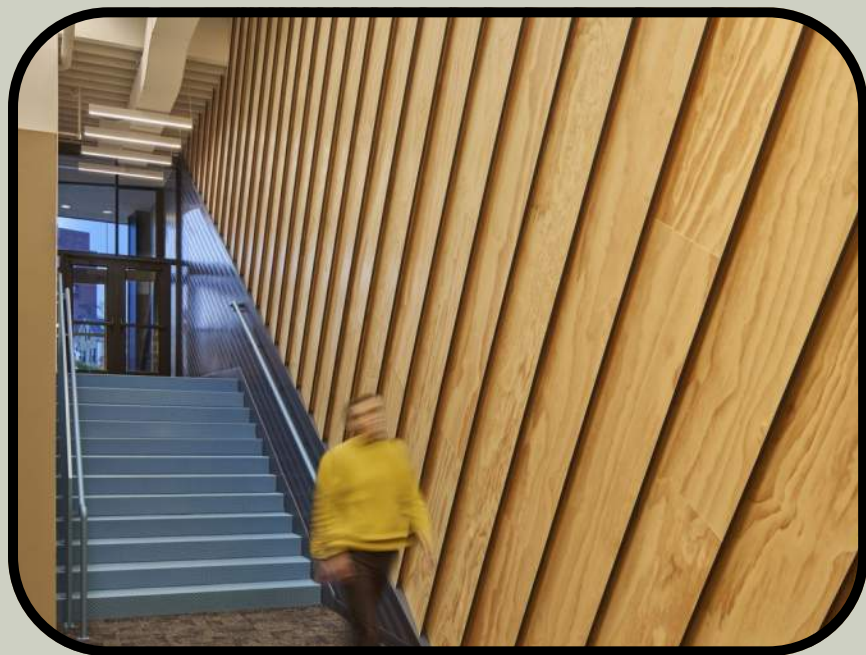

Merge Architects  
**HARVARD MEDIA  
PRODUCTION CENTER**



Merge Architects  
**NORTHEASTERN UNIVERSITY  
CURRY EVENT SPACES**



Payette  
**NORTHEASTERN UNIVERSITY  
EXP**

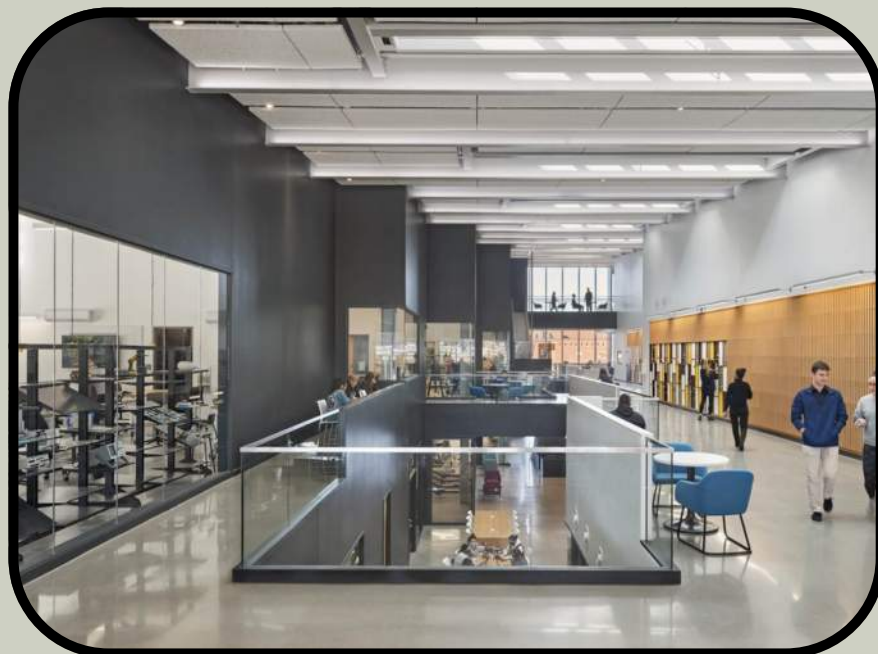

Payette  
**FRANCIS X. AND NANCY HURSEY CENTER  
FOR ADVANCED ENGINEERING AND HEALTH  
PROFESSIONS**



Payette  
**ENGINEERING DESIGN AND  
INNOVATION BUILDING (EDIB)**

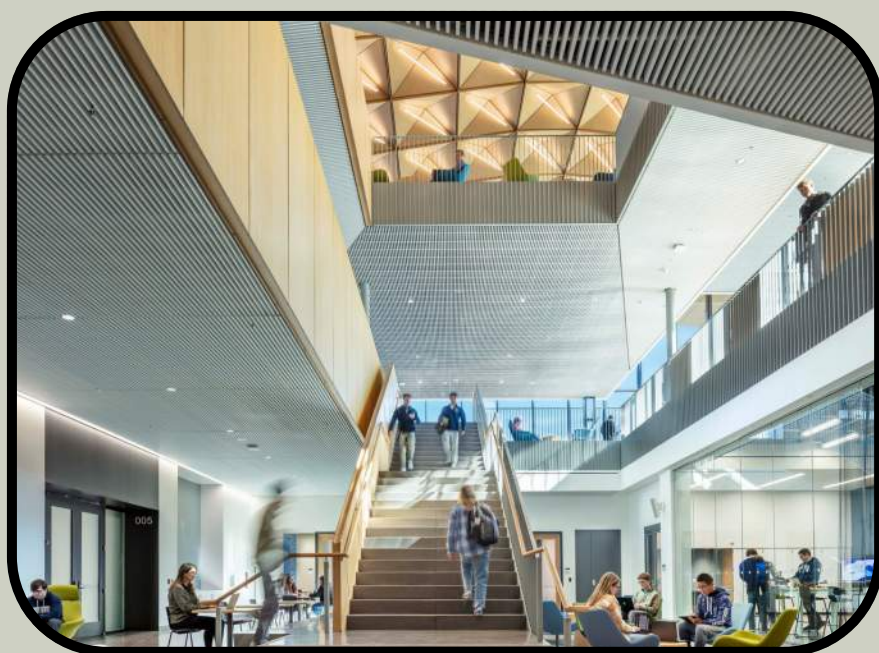

Payette  
**ENGINEERING COLLABORATIVE  
RESEARCH & EDUCATION  
BUILDING (ECORE)**





Payette  
**SCIENCE 1 RESEARCH  
CENTER**



Perkins&Will  
**PEPPER CANYON WEST LIVING AND  
LEARNING NEIGHBORHOOD**

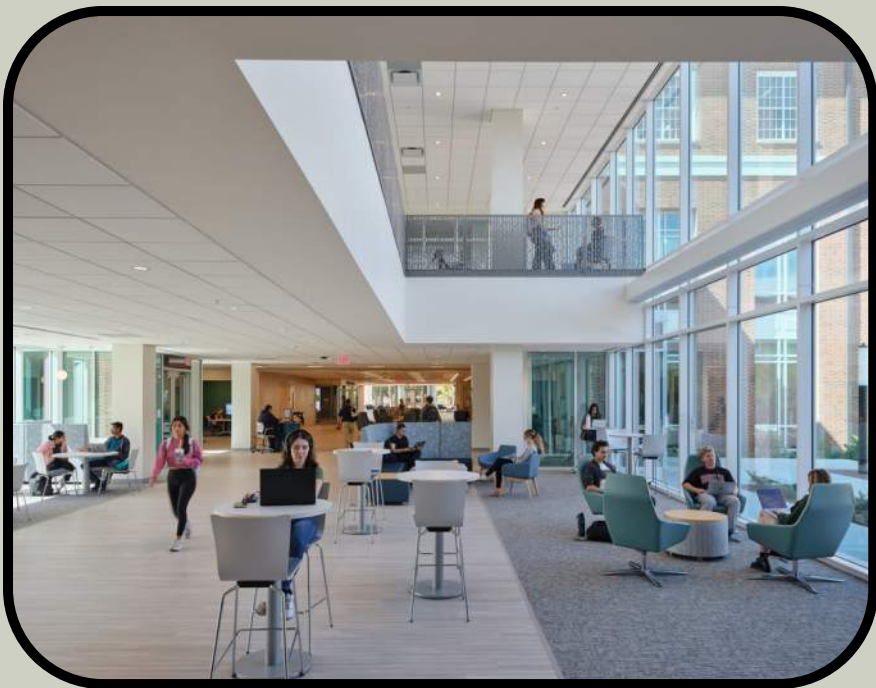

Shepley Bulfinch  
**UNIVERSITY OF NORTH CAROLINA  
WILMINGTON, UNCW LIBRARY**

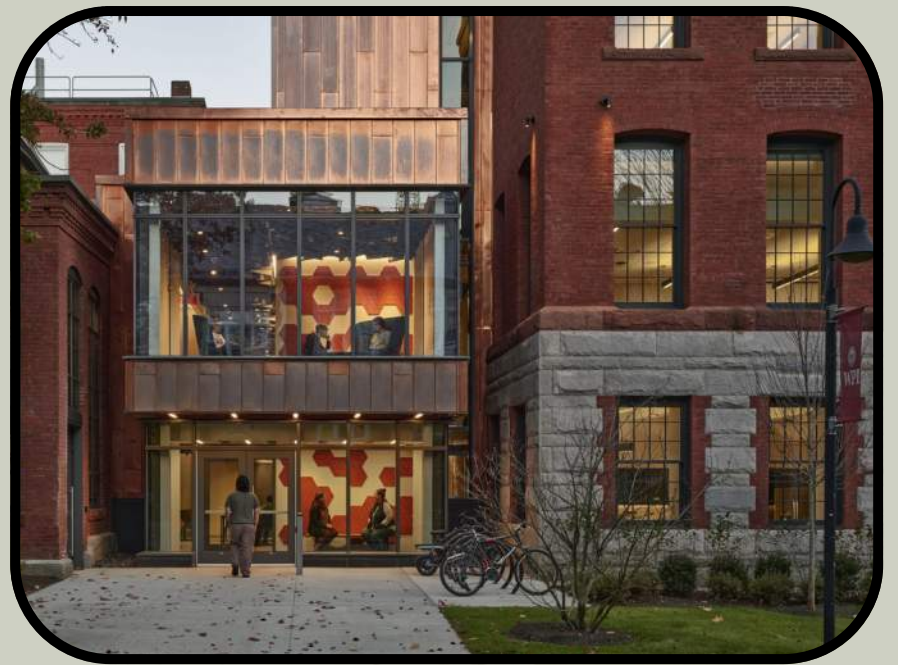

Stantec Boston  
**WPI STRATTON HALL  
RENOVATIONS**

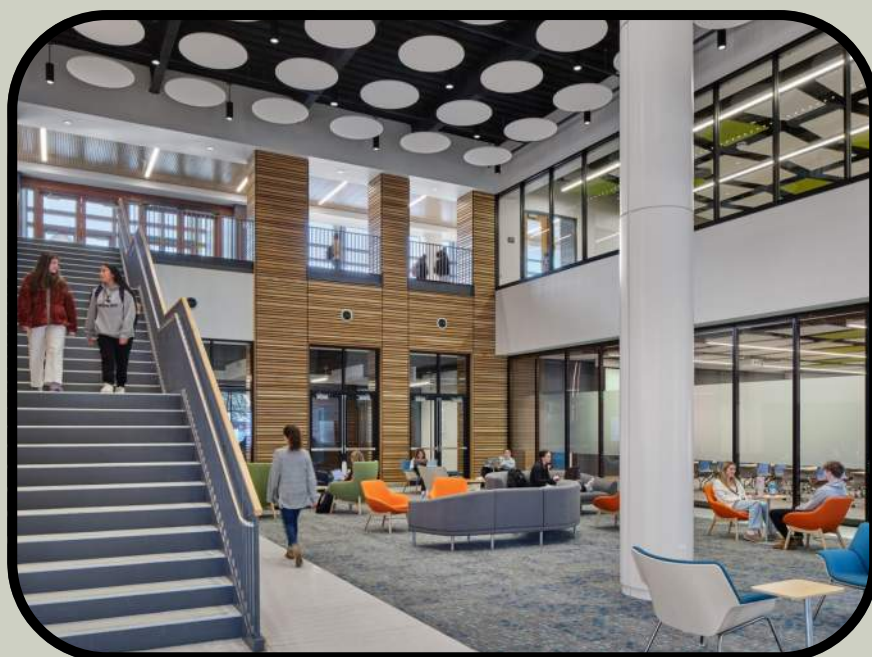

The S/L/A/M Collaborative  
**PROVIDENCE COLLEGE, SCHOOL OF  
NURSING AND HEALTH SCIENCES**





The S/L/A/M Collaborative  
**DUKE UNIVERSITY YOH FOOTBALL  
FACILITY RENOVATION**



Annum Architects  
**PROMFRET SCHOOL VISTA**

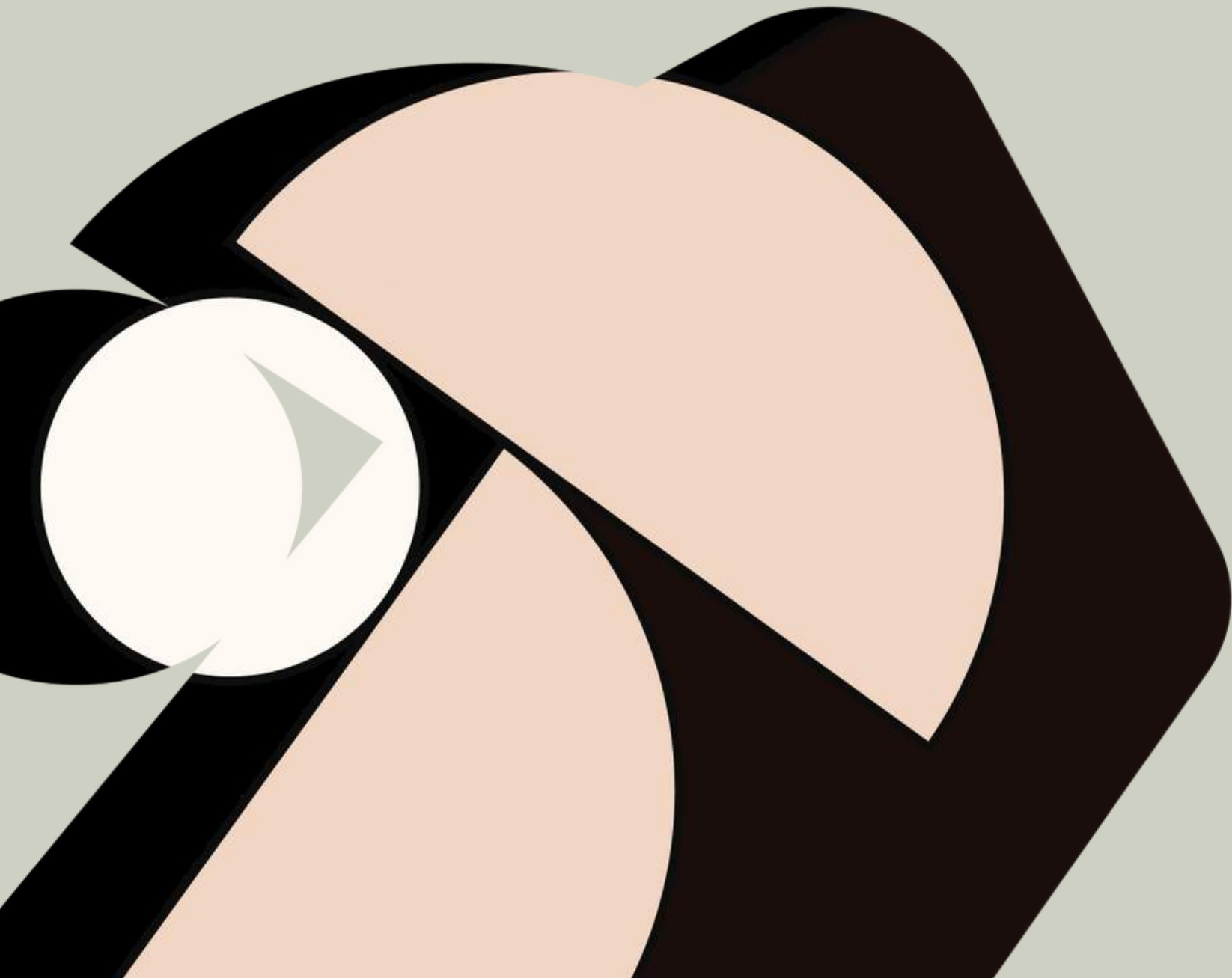



Unifi



KEILHAUER  
[www.keilhauer.com](http://www.keilhauer.com)

Alternative  
Design

# Designing Tomorrow: A 2026 Forecast

listen here

 Kimball  
International



# Healthcare

3 Entries

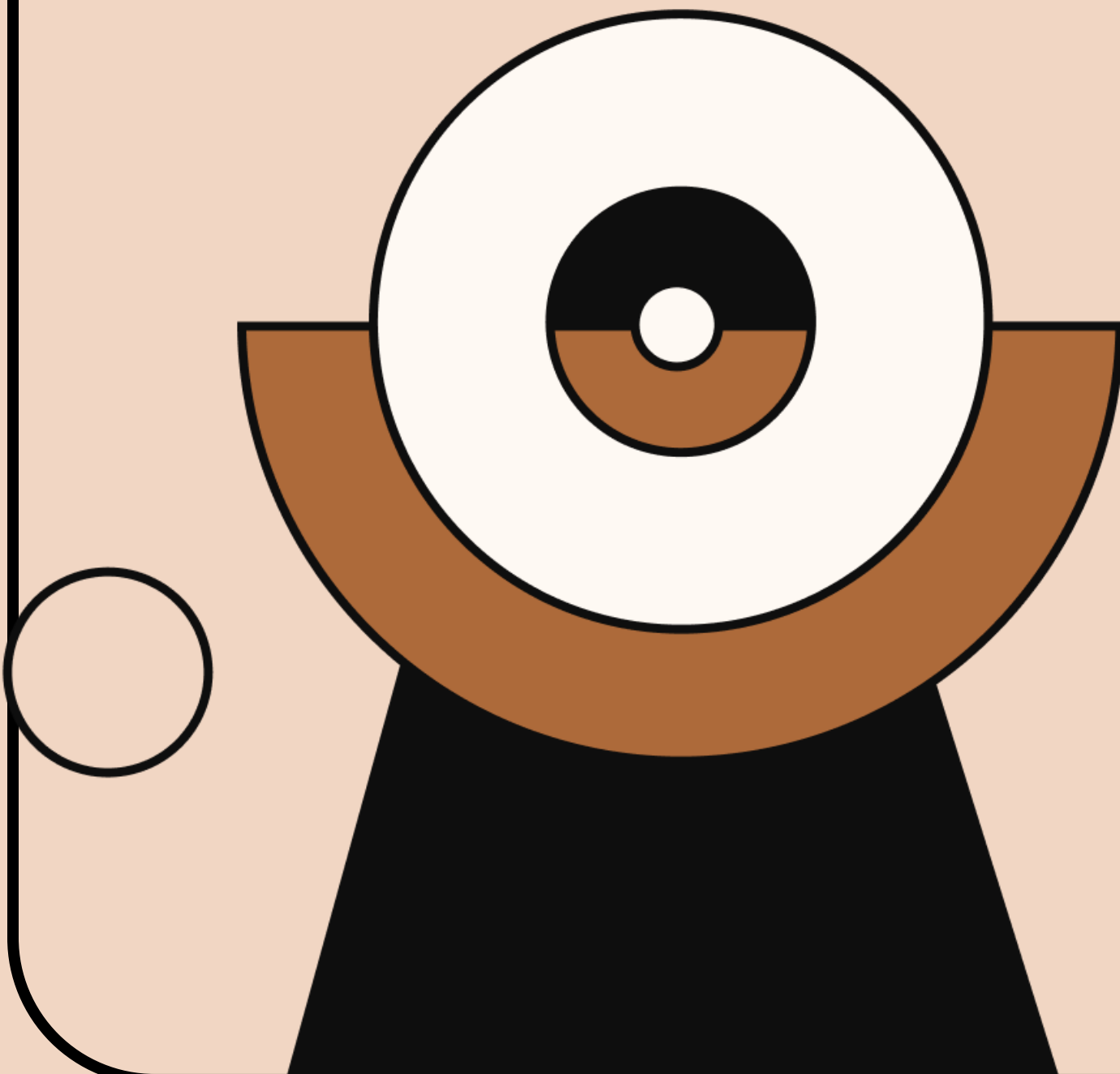



# Healthcare

## Project Index

Project	Firm	Team Members
Malone Family Tower	Perkins&Will	Nora Milliken Carpet Armstrong (Ceilings) AKF Group LLC Simpson Gumpertz & Heger Acentech Mohawk: Carpet () Rulon International: Wood Grilles () Sherwin Williams: Paint () Panolam: Laminate & FRL () Sebago Technics: Landscape Architecture and Civil Engineering ()
Brigham and Women's Hospital Cardiovascular Center Inpatient & Echo Renovation	SmithGroup – Boston Office	illuminate Red Thread Creative Office Resources Nora Crossville McGrory Glass Suffolk Construction Indigo Remote Enterprise Management, Inc. () Code Red Consultants () Falkbuilt, Ltd. () LFA Art Management, LLC () Sensitile Systems () Koroseal Products () 3Form, LLC. () Constuction Specialties () Anton Grassl (Photographer)
NEA OB/GYN Clinic – Elevating Women's Healthcare Through Design	CUBE 3	AKF Group LLC Kalin Associates (specifications) Cranshaw Construction (General Contractor) New England OB/GYM Associates (Developer/Owner/Stakeholder)

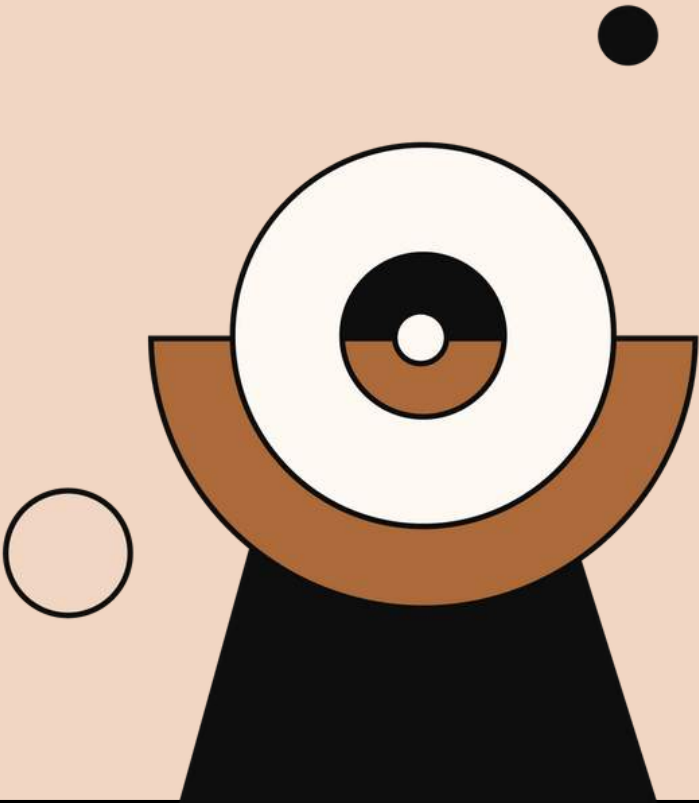



Cube 3  
**NEA OB/GYN CLINIC - ELEVATING WOMEN'S  
HEALTHCARE THROUGH DESIGN**

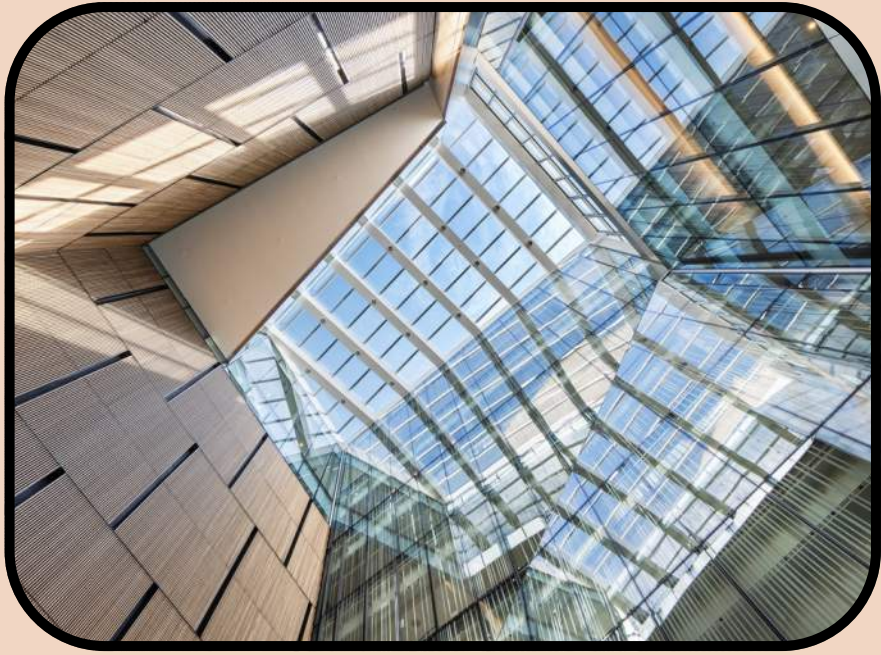

Perkins&Will  
**MALONE FAMILY TOWER**



SmithGroup - Boston  
Office  
**BRIGHAM AND WOMEN'S HOSPITAL  
CENTER INPATIENT & ECHO  
RENOVATION**

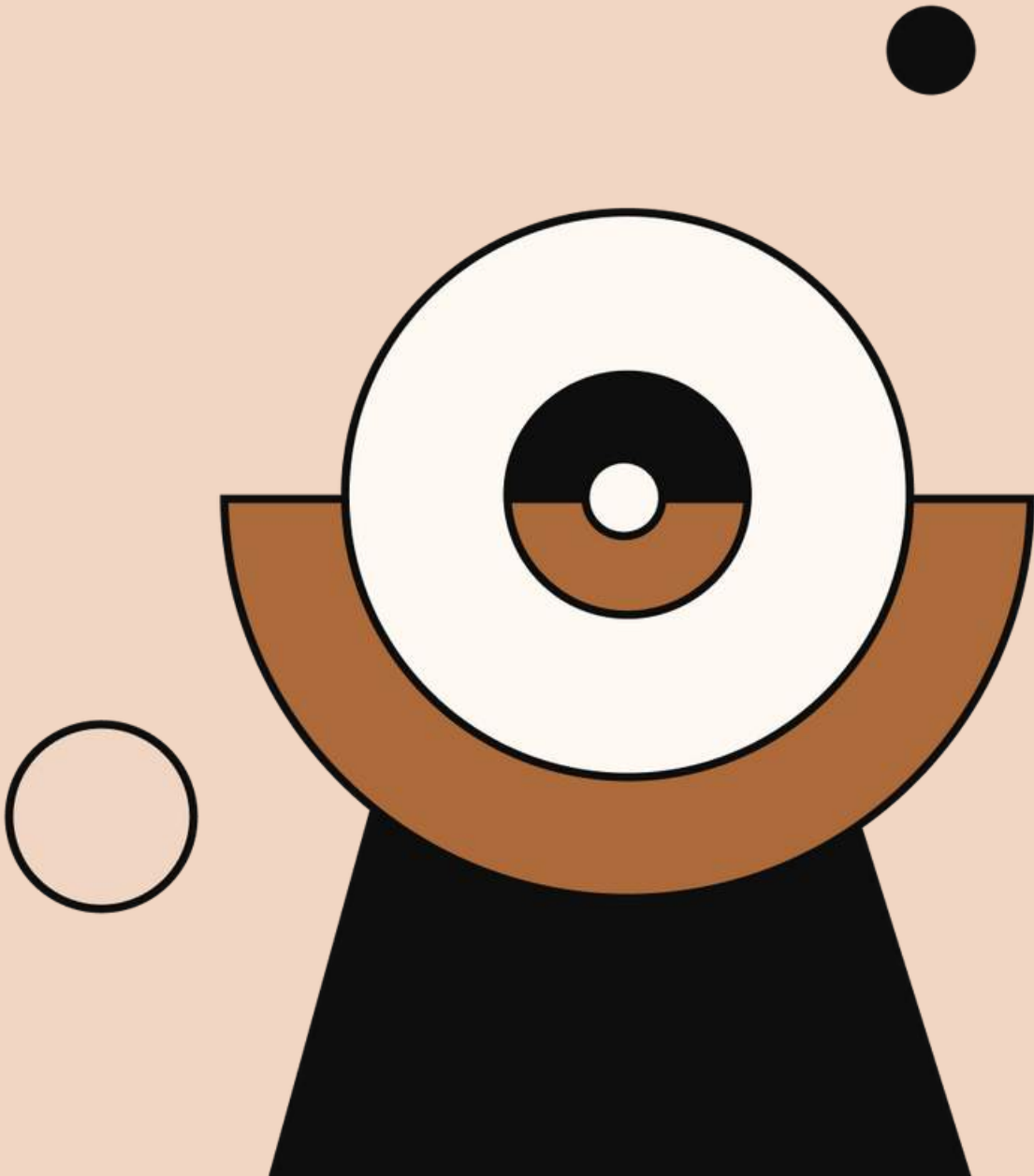



# Healthcare SPECIALTY

2 Entries

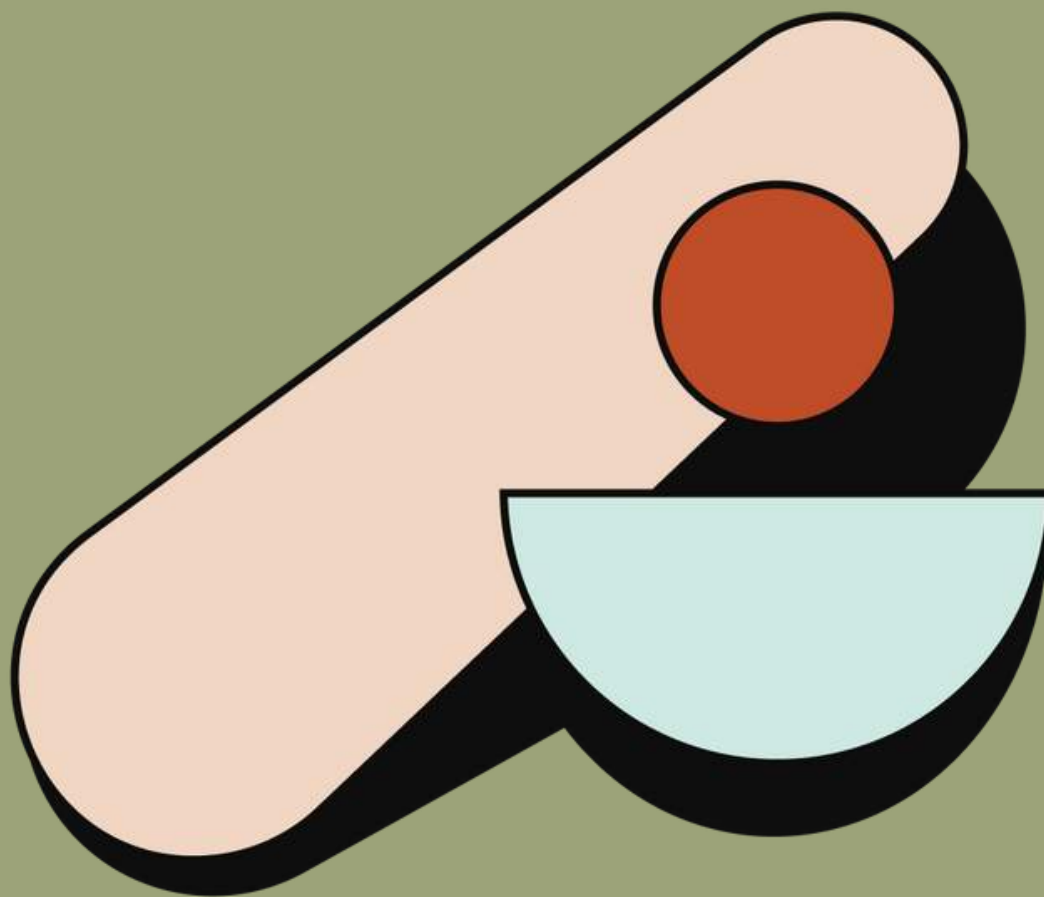

# Healthcare

# SPECIALTY

Project Index

Project	Firm	Team Members
Biddeford Saco Dental Associates Addition	Gawron Turgeon Dillon Architects, P.C.	Global Furniture Group Daltile MW Hoss Construction (General Contractor) Mitchell & Associates (Landscape Architect) Patterson Dental (Other) M2 Structural Engineering (Structural Engineering Firm) Bennett Engineering, Inc. (MEP/FP Engineering Firm) Tarkett Commercial (Other) Mowhawk Flooring (Other)
Greenwich Oral Surgery	Studio Troika	illuminate Creative Office Resources Syska Hennesy Group (MEP/FP Engineering Firm) Premier Construction (General Contractor)





Studio Troika  
**GREENWICH ORAL SURGERY**



Gawron Turgeon Dillon  
Architects, P.C.  
**BIDDEFORD SACO DENTAL  
ASSOCIATES ADDITION**

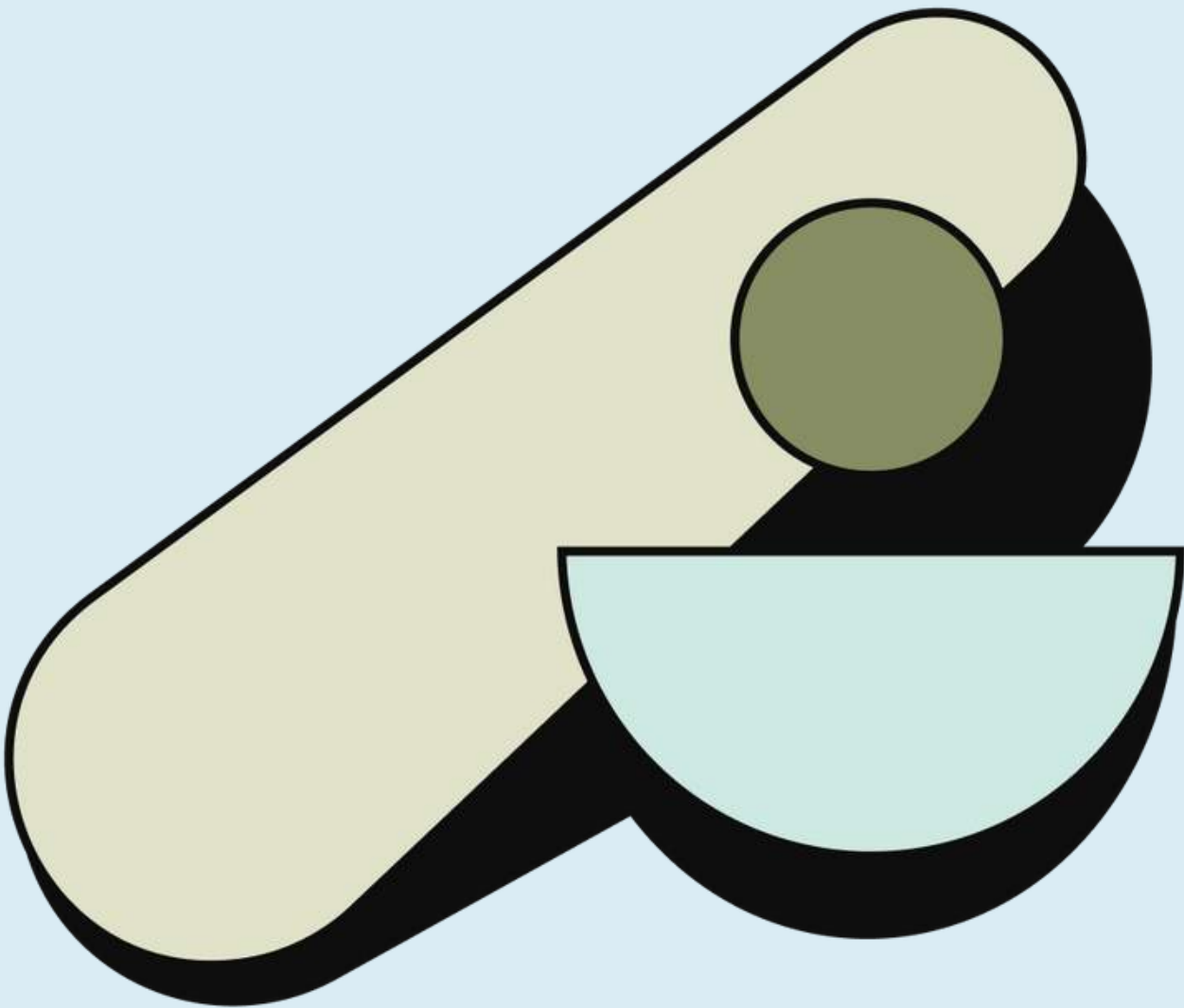



design *connects*  
*everything* we do



teknion  OFFICEWORKS



permission  
to lounge  
*in the most  
professional way*

at work™

COLLABORATIVE

FAMILY OF BRANDS  
ENVIRONMENTS AT WORK  
INTEGRATED AT WORK  
PEOPLE, PLACES & SPACES  
EXTERIORS AT WORK

HAWORTH



# Hospitality

## HOTEL/LODGING

2 Entries



# Hospitality

## HOTEL/LODGING

### Project Index

Project	Firm	Team Members
The Singer Beachfront Resort	Ealain Studio	Rare Culture (Art Consultant) The lighting practice (Lighting Designer) design one studio (Associate Architect)
Pennyweight Hotel Boston, Curio Collection by Hilton	JCJ Architecture	Vanderweil Engineers Faulkner & Locke Continental Contracting Services (General Contractor) Citywide Contractors (General Contractor) McNamara Salvia Structural Engineers (Structural Engineering Firm) BEAM (Lighting Designer) Orion RED (Other) Alchemy Art Consulting (Art Consultant) GSA (Other) Boston Showcase (Other) Real Food Hospitality (Other)





Ealain Studio  
**THE SINGER BEACHFRONT  
RESORT**



JCJ Architecture  
**PENNYWEIGHT HOTEL  
BOSTON, CURIO COLLECTION  
BY HILTON**

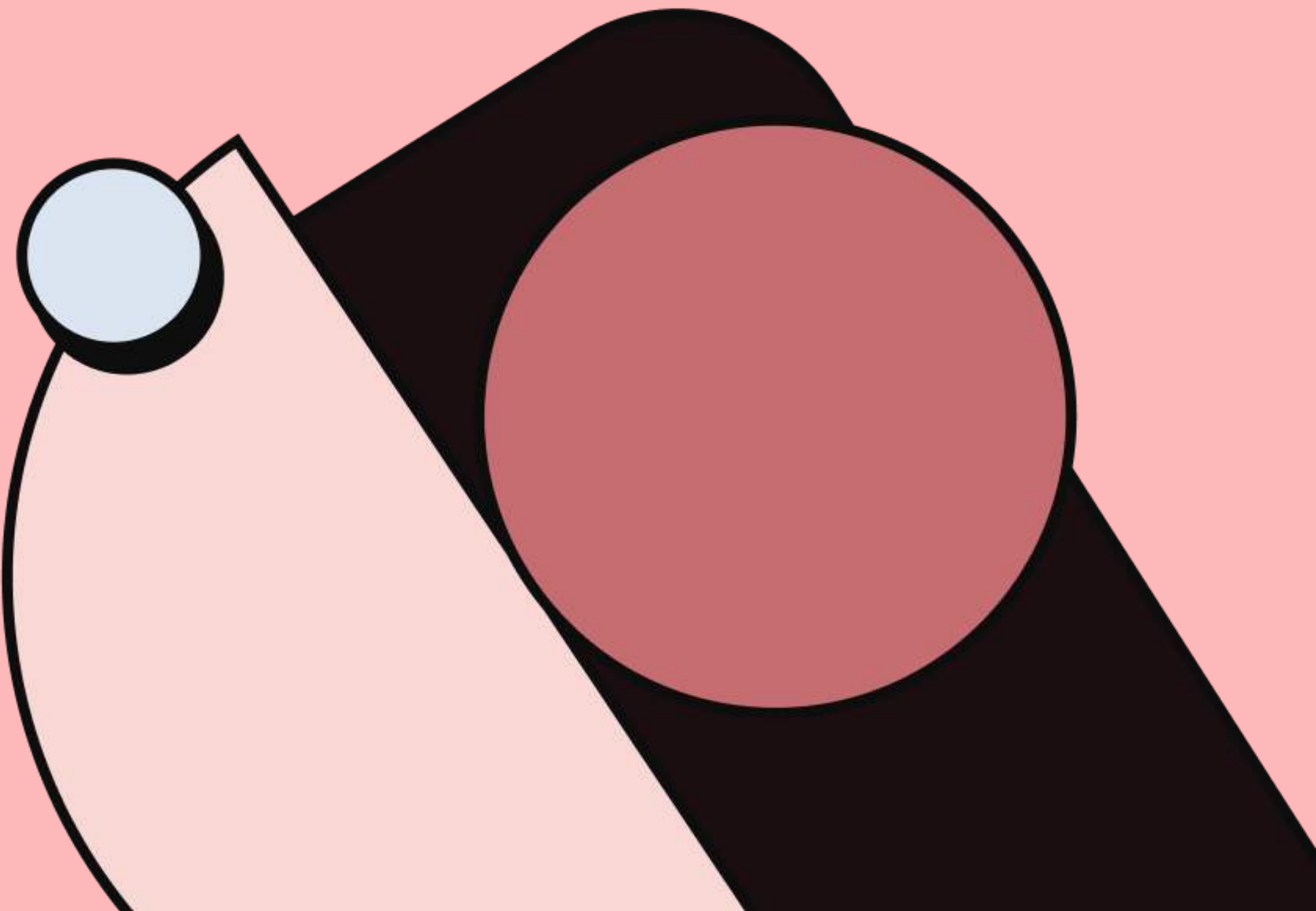

# Hospitality

# RESTAURANT

9 Entries

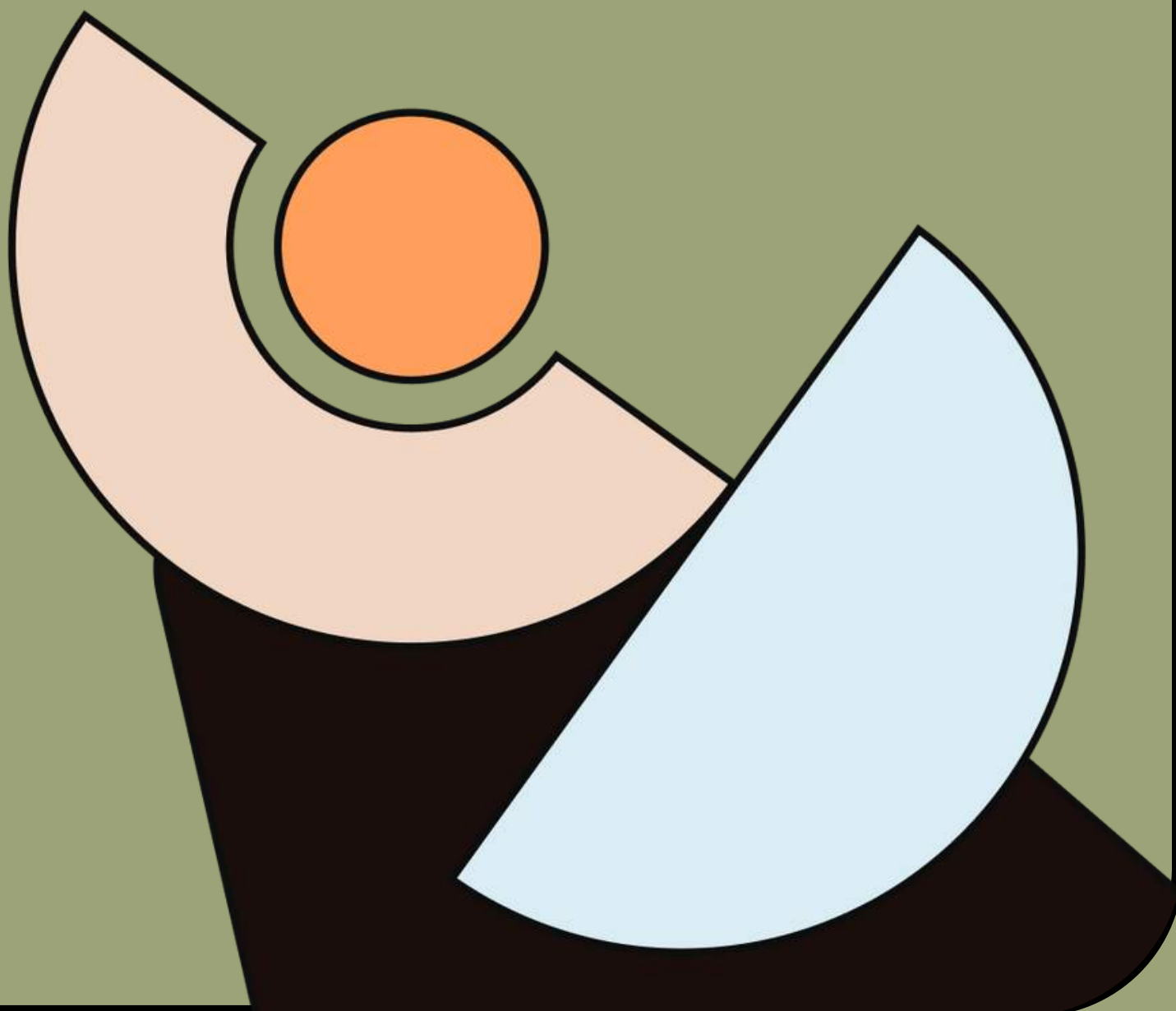



# Hospitality RESTAURANT

## Project Index

Project	Firm	Team Members
The Block	Bergmeyer	illuminate Commonwealth Builders (General Contractor) Mystic (Other) Fuss and O'Neill (MEP/FP Engineering Firm) Boston Showcase (Other) Florida Seating (Other) Furniture by Design (Other) Blind Fox Art (Art Consultant)
Vivi's Tapas Bar	Atelier Aline Trindade	Patcraft Aline Trindade (Atelier Aline Trindade) (Interior Designer) Michael Aldi (Aldi Companies) (Developer/Owner/Stakeholder) Kyle Ridzon (Desco Professional Bilders) (General Contractor) Kristin Dackert Ilas (Casa Design Group - Hospitality Division) (Other) Lucinda Hark (Grand Image, Inc) (Art Consultant) Brian Samuels (Photographer) Division 9 Collaborative () Benjamin Moore () Pioneer Millworkers () CannonHill Millwork () Casa Design Group () AMCON Construction
ButterBird	PCA	AMCON New England Construction Company (General Contractor) TriMark (Food Service Consultant) Boston Light Source (Lighting Designer) Mark Grundig (Art Consultant) Astek Wallcovering (Other)
BRED Gourmet @ 730 Main, Cambridge	Gensler Boston	Odeh Engineers Boston Light Source Workflow Interiors 1. BR+A Consulting Engineers (MEP/FP Engineering Firm) 4. AMCON (Other) Ionic Development (OPM) Perky Bros (Other)
Bar Cardinale	Ealain Studio	Rare Culture (Art Consultant) MWHarris lighting studio (Lighting Designer) Cromwell Consulting (Food Service Consultant) C+TC Design studio (Associate Architect)
PUERTO VALLARTA - STAMFORD	QA+M	QA+M Architecture - Jason Davis, AIA (Associate Architect) PAC Group, LLC - Paul Campanelli, VP Project Development (OPM) Progressive Engineering - Keith Sweitzer, PE (Structural Engineering Firm) Progressive Engineering - Keith Sweitzer, PE (MEP/FP Engineering Firm) QA+M Architecture - Erika Roberts, IIDA (Interior Designer) New England Seating - Doug Matthew (Interior Decorator) Warehouse Restaurant Supply - Bob Antonucci (Food Service Consultant) Red Skies Photography - Jake Snyder, Owner (Photographer)

# Hospitality RESTAURANT

## Project Index

Project	Firm	Team Members
Willow & Ivy	Bergmeyer	B&Co (Branding) (Other) Cityscapes (Plantscape Design) (Other) Boston Showcase (Kitchen Equipment Consultant) (Other) Illuminate (Lighting Dealer) (Other) Parker International (Furniture Procurement) (Other) CMAC Services, Inc. (General Contractor) (General Contractor)
The Foundry	JtA	HSB (Developer/Owner/Stakeholder) Avision Young (OPM) Pavarini (General Contractor) QGL Consulting Engineers (MEP/FP Engineering Firm) Crabtree McGrath Associates (Other) Legere Woodworking (Other) COR (Other) Doug Sneed (Lighting Designer) Cutting Edge (Lighting Designer) Great Hands Hospitality (Food Service Consultant) Laurentano Sign Group (Other) Boston Art (Art Consultant) Brian Doherty (Photographer)
Marcelino's Seaport	Dyer Brown and Associates, Inc.	BLW Engineers, Inc TriMark USA (Food Service Consultant) Harmony Contract (Other) Trinity Building + Construction Management Corp. (General Contractor)

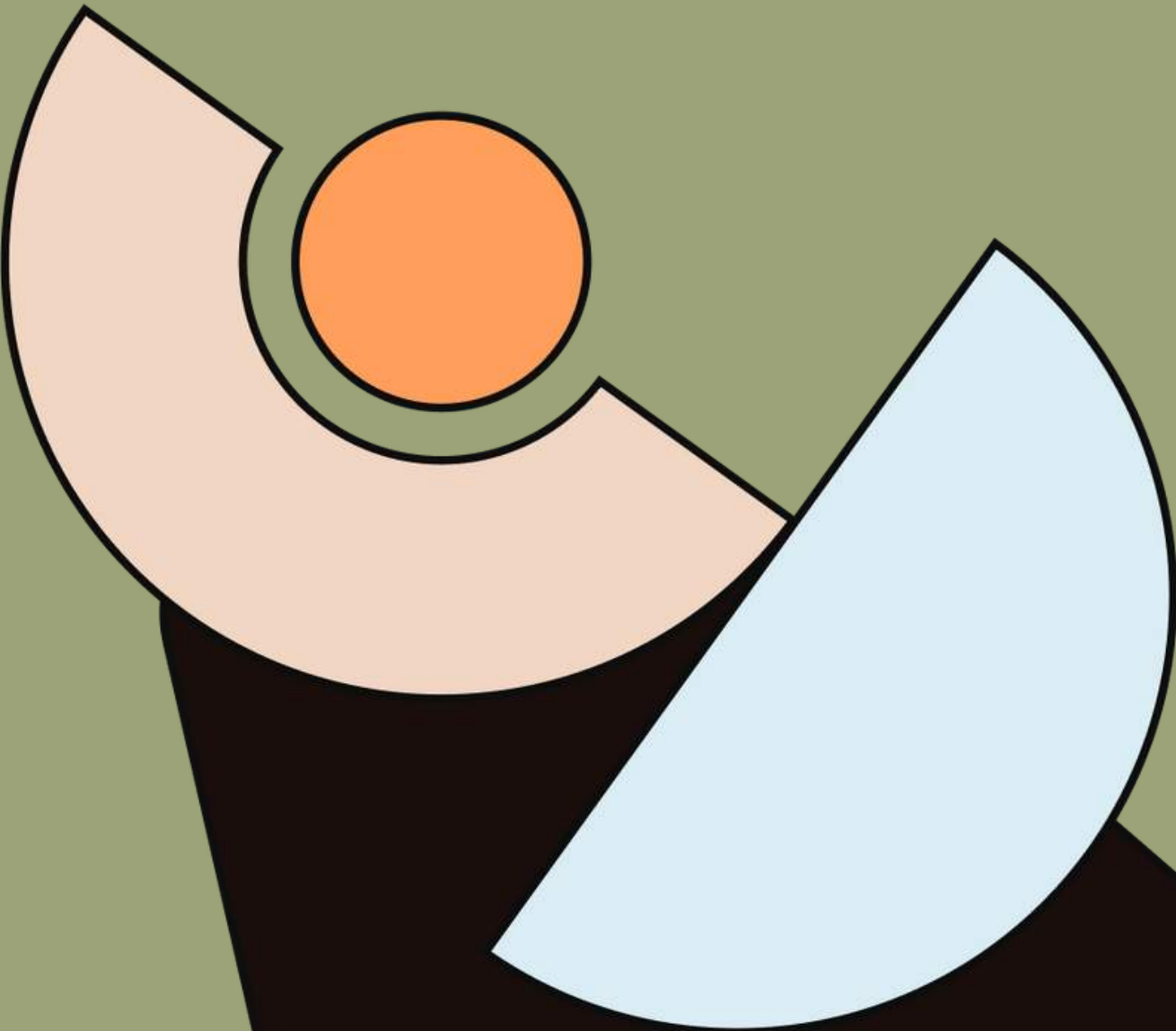



NEW PIETRA EDITION COLLECTION  
THE MEDITERRANEAN ICONIC STONES DECODED BY DEKTON



Meaningful Design to Inspire People’s Lives

Cosentino City Boston  
36 Thomson Place. Suite 101,  
Boston, MA, 02210 | (617) 463 9777

Find inspiration at [cosentino.com](https://cosentino.com)  
ô @cosentinousa  
ô @CosentinoCityBoston



BOSTON SHOWROOM  
*Now Open*







Atelier Aline Trindade  
**VIVI'S TAPAS BAR**



Bergmeyer  
**WILLOW & IVY**



Bergmeyer  
**THE BLOCK**



Corgan, formerly Dyer Brown  
& Associates Inc.  
**MARCELINO'S SEAPORT**

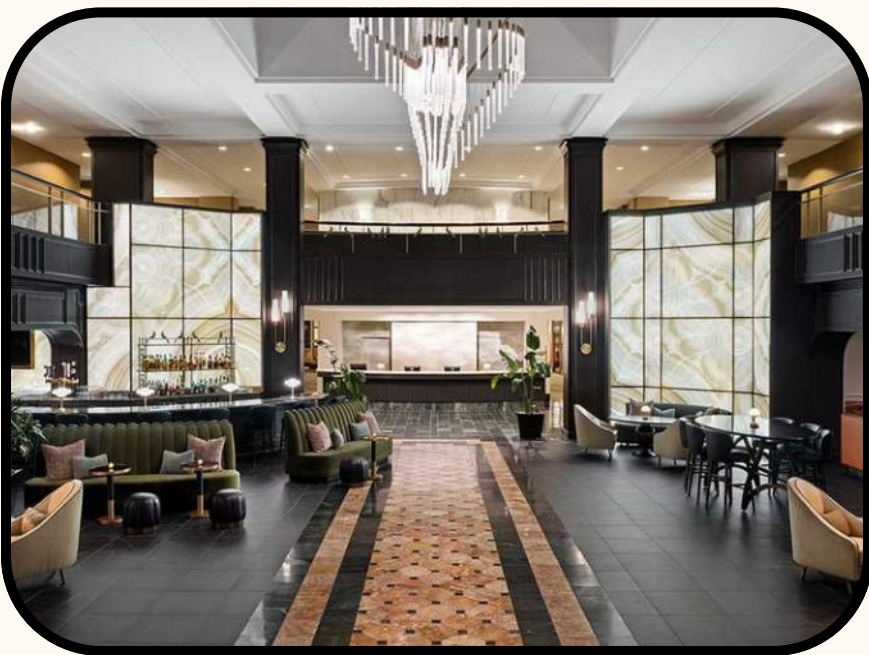

Ealain Studio  
**BAR CARDINALE**



QA+M  
**PUERTO VALLARTA -  
STAMFORD**





Gensler Boston  
**BRED - GOURMET @ 730  
MAIN, CAMBRIDGE**



JTA  
**THE FOUNDRY**



PCA  
**BUTTERBIRD**

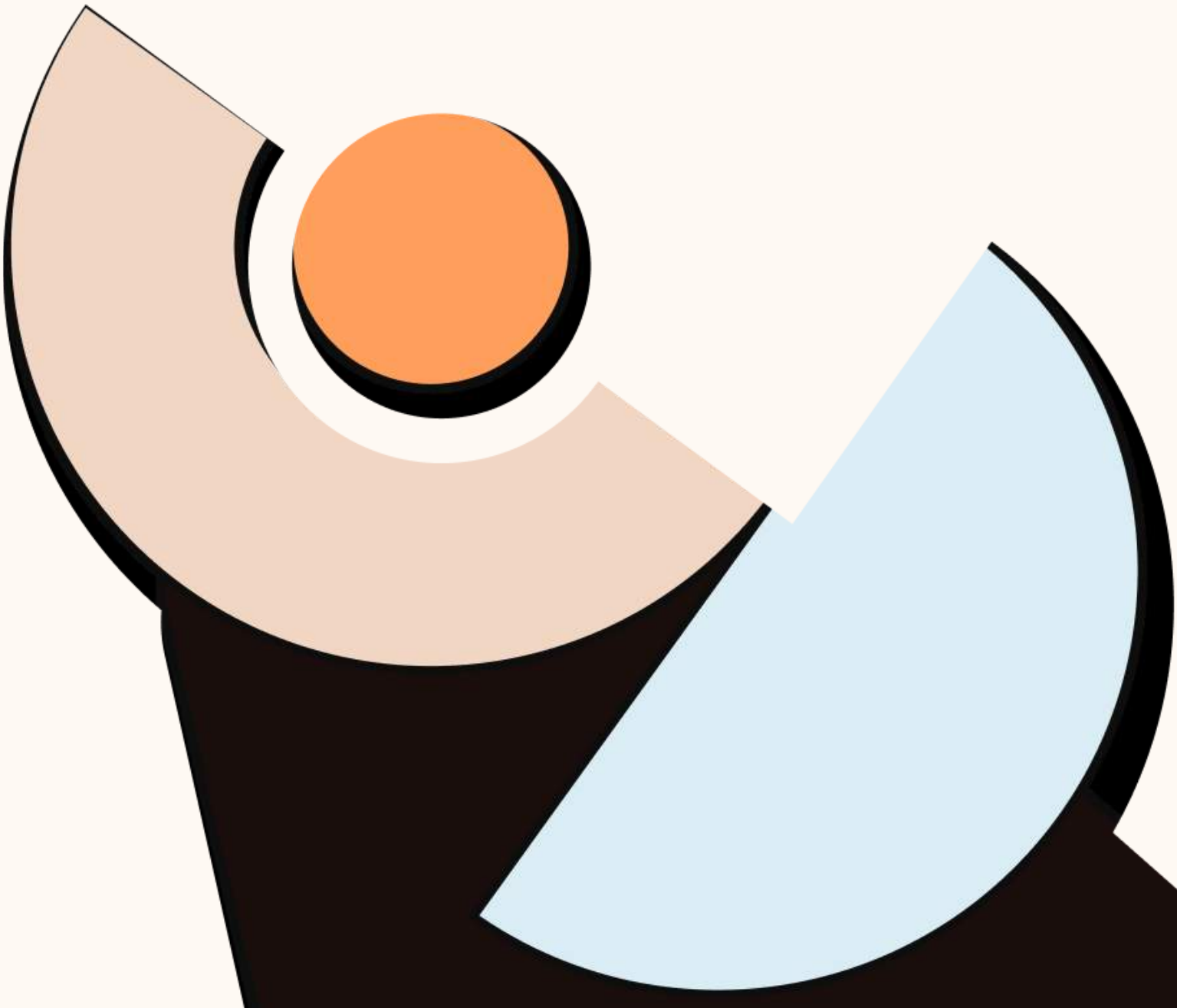

# Residential **MULTI-UNIT**

9 Entries

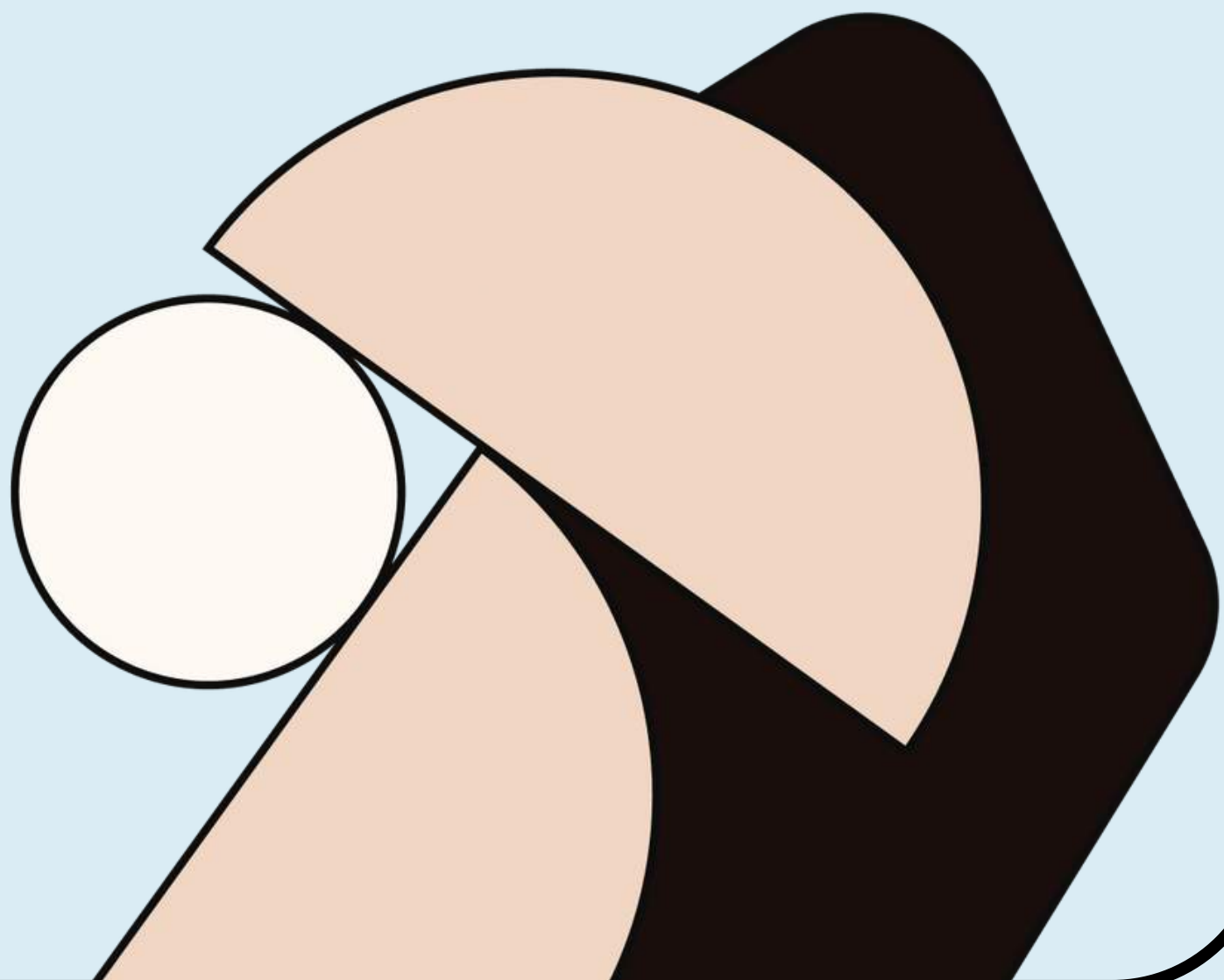



# Residential MULTI-UNIT

## Project Index

Project	Firm	Team Members
Sora at Spring Quarter	Fogarty Finger	
The Eliza + Inwood Library	Fogarty Finger in collaboration with Andrew Berman Architect	Thornton Tomasetti (Structural Engineering Firm) Concessi Engineering (MEP/FP Engineering Firm) Mega Contracting (General Contractor)
South Standard	PCA	Patcraft Executive Furnishings Dimeo (General Contractor) Exposure (Art Consultant) Area Environments (Other) Mark Grundig (Art Consultant)
Gibson Point	Arrowstreet	
Idyl	CBT Architects	Red Thread Bentley Prince Street Best Tile Creative Materials Corp. FilzFelt LAM Partners Casa Design (Interior Designer) Sitraco (Cabinet Maker) Pollack (Other) Wall and Deco (Other) Inkiostro Bianco (Other) Division 9 Collaborative (Other) Millwork One (Other) Jenn Verrier Photography (Photographer)
Life Time Living Burlington	Stantec Boston	Boston Art Erland Construction (General Contractor) RW Sullivan Engineering (MEP/FP Engineering Firm) Odeh Engineers (Structural Engineering Firm) Lam Partners (Lighting Designer)
Anthem	The Architectural Team	Sladen Feinstein Lighting Consultant Executive Furnishings Parade Art (Art Consultant) Shaw Contract (Other) Bohler (Landscape Architect) Barlow Architectural Millwork (BAM) (Other) Fitness Smith (Other)
The Cove	The Architectural Team	Executive Furnishings NEI (General Contractor) MDLA (Landscape Architect) Parade Art (Art Consultant) WinnCompanies (Other)
Imprint	CUBE 3	BLW Engineers, Inc illuminate Acentech D.F. Prey (General Contractor) MaGrann Associates (Other) Bohler (Landscape Architect) H+O (Structural Engineering Firm) Furniture Solutions Group (Other)



# CHROMATIC FLOWS

////////

Fluid aesthetics, mimicking an artistic explosion of color.

A sense of dynamism fills the space with chromatic movements.

EXPLORE TODAY

**creative  
materials  
corporation**  
[www.creativematerialscorp.com](http://www.creativematerialscorp.com)



## Recycled. Refined. Remarkable.

For over 75 years, Bolon has been a pioneer in sustainability, producing woven flooring with a past *and* a future.

**BOLON**

Matter Surfaces - Exclusive North American Partner  
[Mattersurfaces.com](http://Mattersurfaces.com)



The Bolon  
Sustainability  
Promise



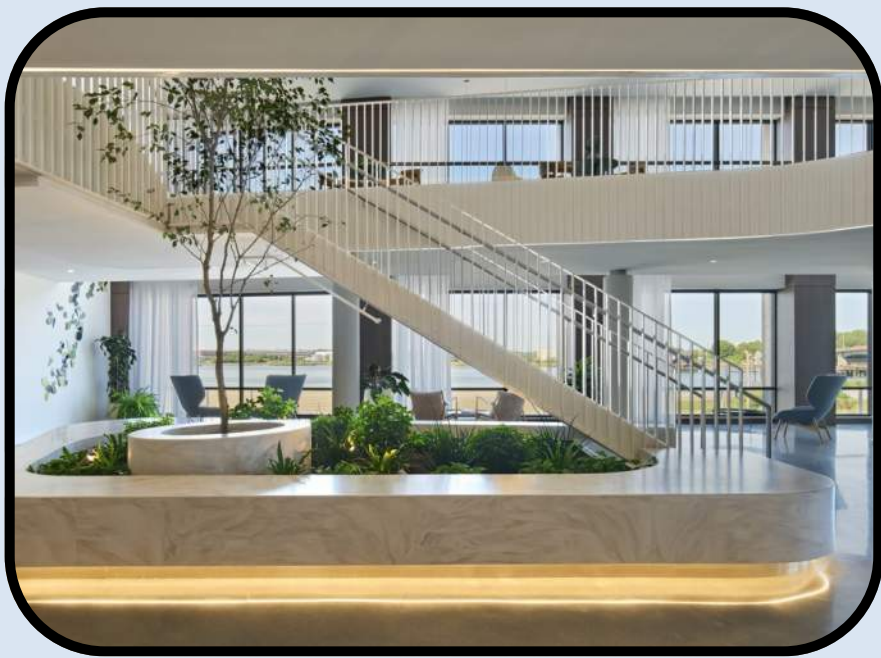

Arrowstreet  
**GIBSON POINT**



CBT Architects  
**IDYL**



Cube 3  
**IMPRINT**



Fogarty Finger  
**SORA AT SPRING QUARTER**



Fogarty Finger in  
Collaboration with Anderw  
Berman Architecture  
**THE ELIZA + INWOOD LIBRARY**

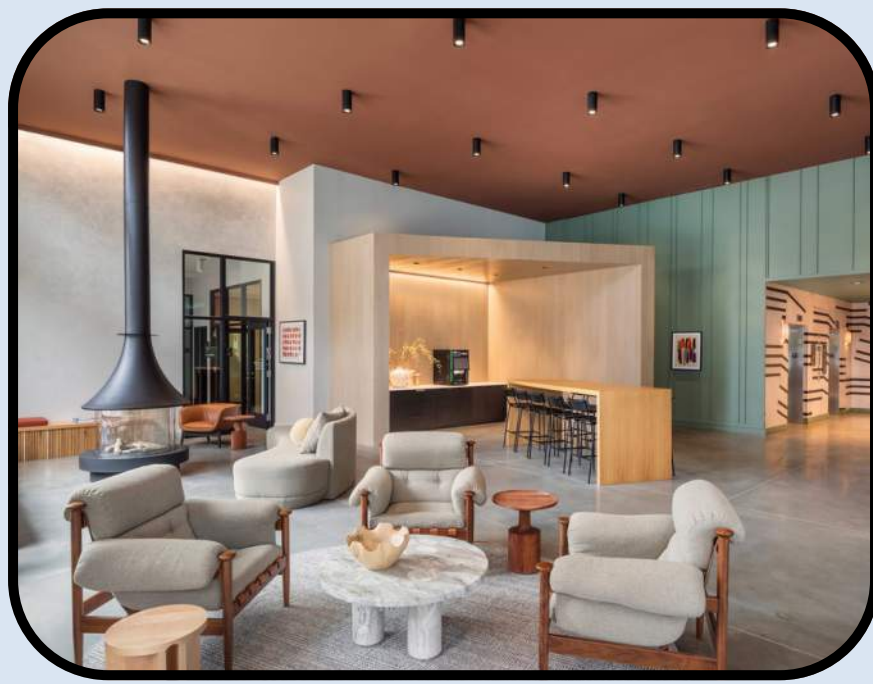

PCA  
**SOUTH STANDARD**



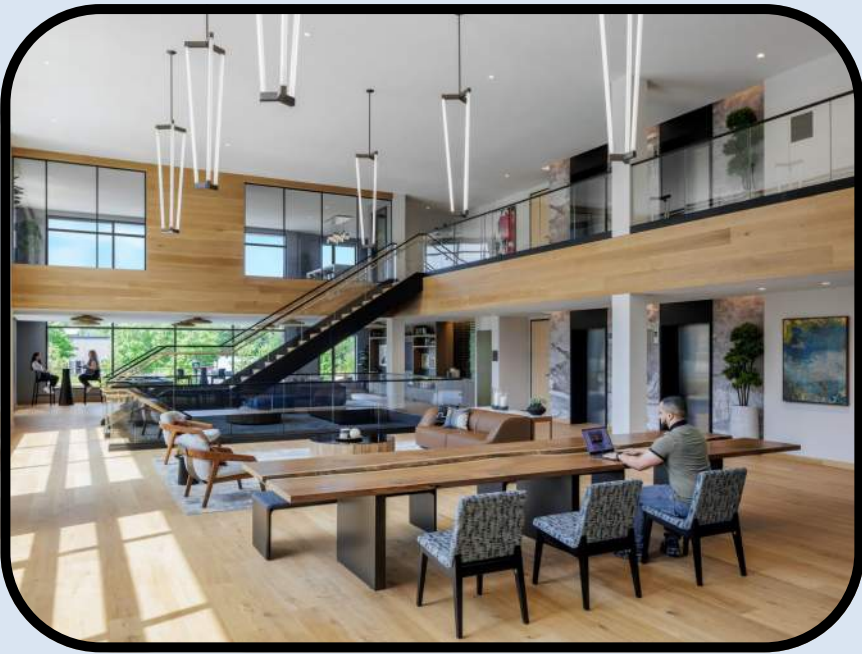

Stantec Boston  
**LIFETIME LIVING  
BURLINGTON**



The Architectural Team  
**ANTHEM**

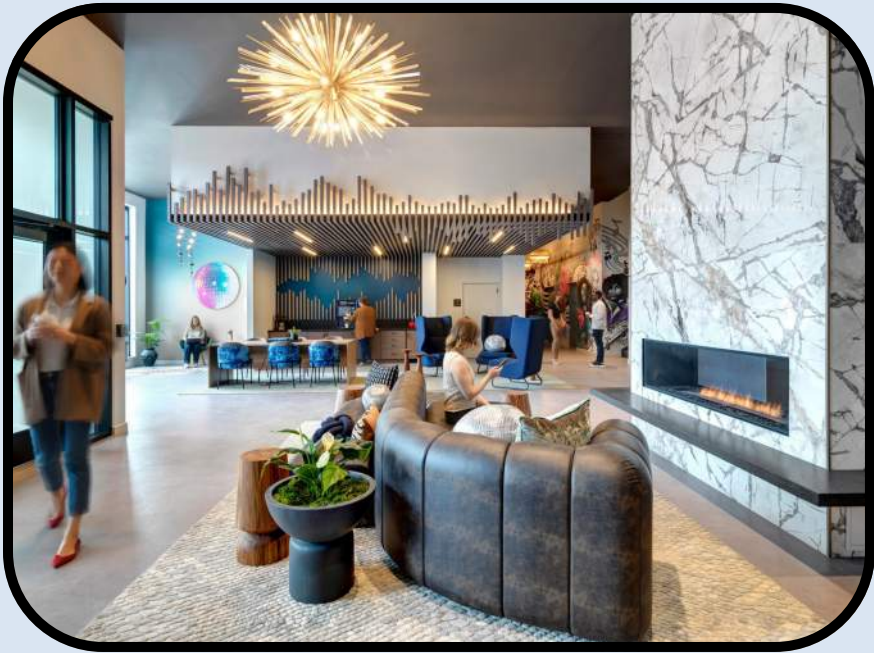

The Architectural Team  
**THE COVE**

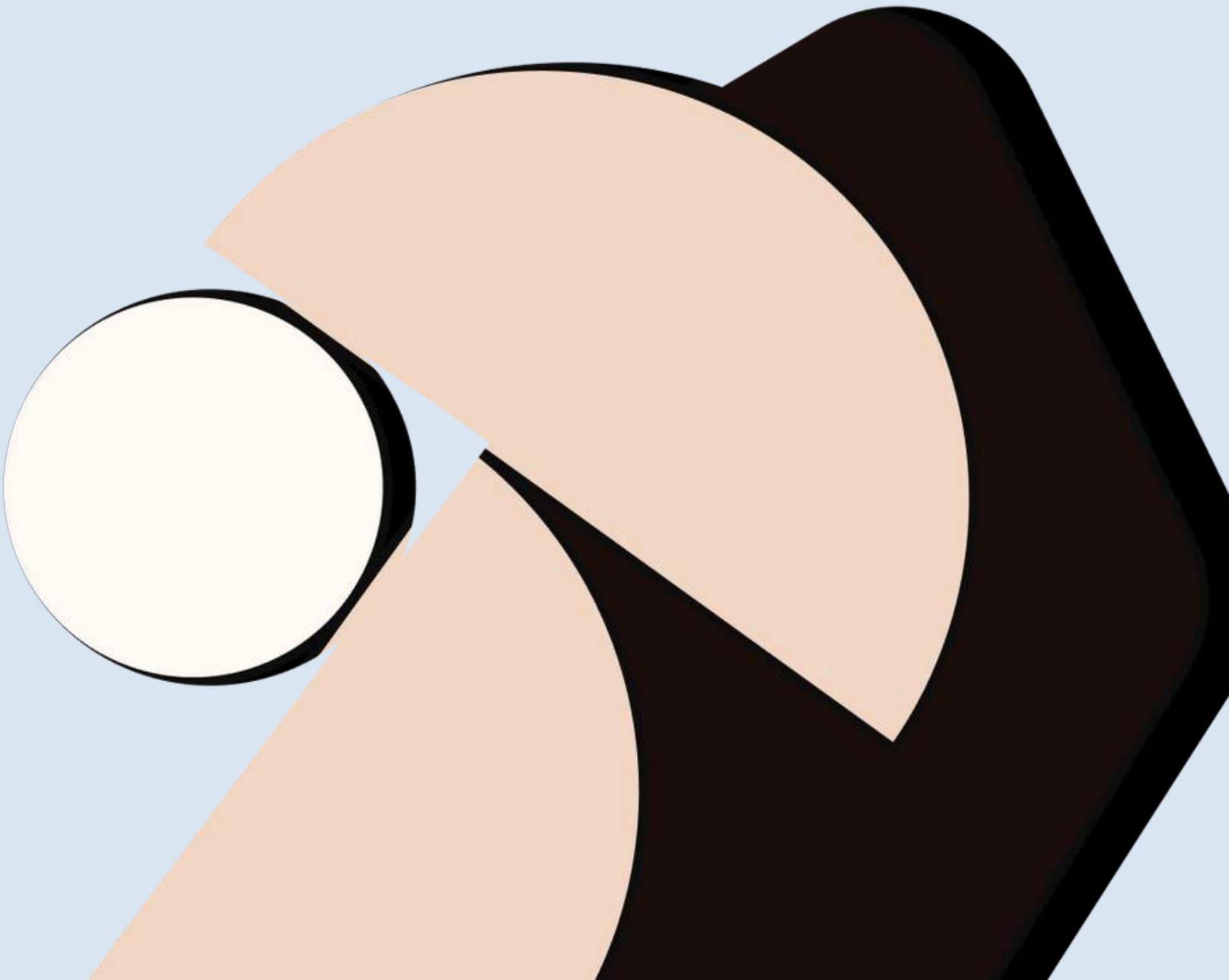



# Residential **PRIVATE**

4 Entries

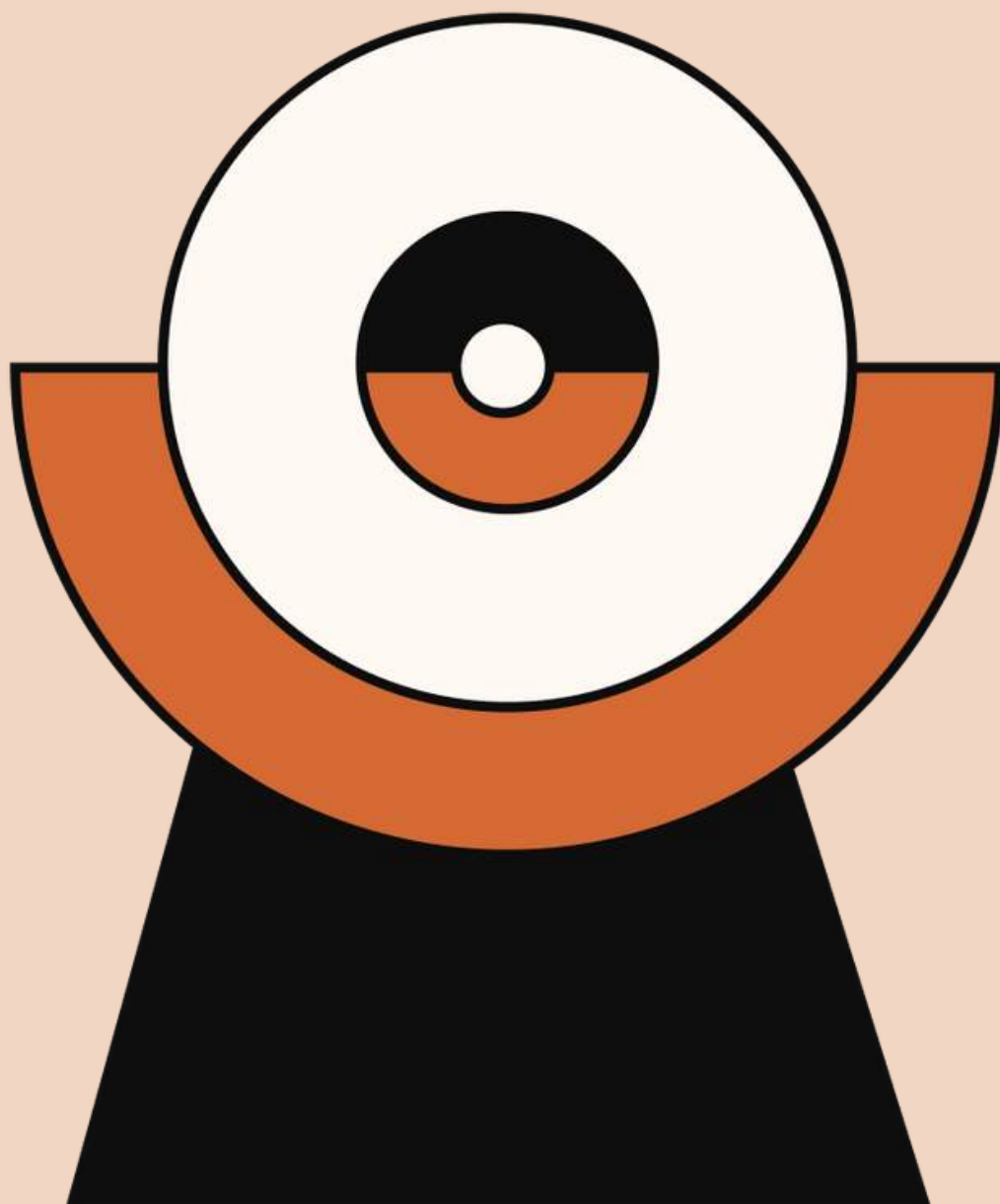
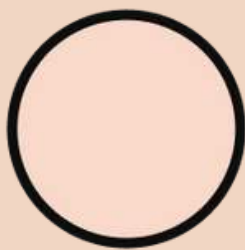

# Residential PRIVATE

## Project Index

Project	Firm	Team Members
Net-Zero Cabin	isgenuity	Boucher and Heureux Inc. [CIVIL] (Other) Webb Structural Services, Inc. (Structural Engineering Firm)
Puddingstone Park	Hutker Architects, Boston	Youngblood Builders (General Contractor) Light Positive (Lighting Designer) Siegel Structural Engineers (Structural Engineering Firm) Matthew Cunningham Landscape Design (Landscape Architect)
The Elevated Estate	Planeta Design Group	Mark Richey Acentech Wagner Hodgson (Landscape Architect) Woodmeister Master Builders (General Contractor) Salmon Studios (Metal Fabricator) Cumar (Stone Vendor/Fabricator) Joshua McHugh (Photographer)
The Honeymoon Cottage	Knickerbocker Group	Albert Putnam Associates (Structural Engineering Firm) Carson Douglas Landscape Architecture (Landscape Architect) Pinnacle Window Solutions (Other) Morningstar Stone and Tile (Stone Vendor/Fabricator) Cinder Wood Products (Shou Sugi Ban siding) (Other) Daikin (Heat Pumps) (Other)

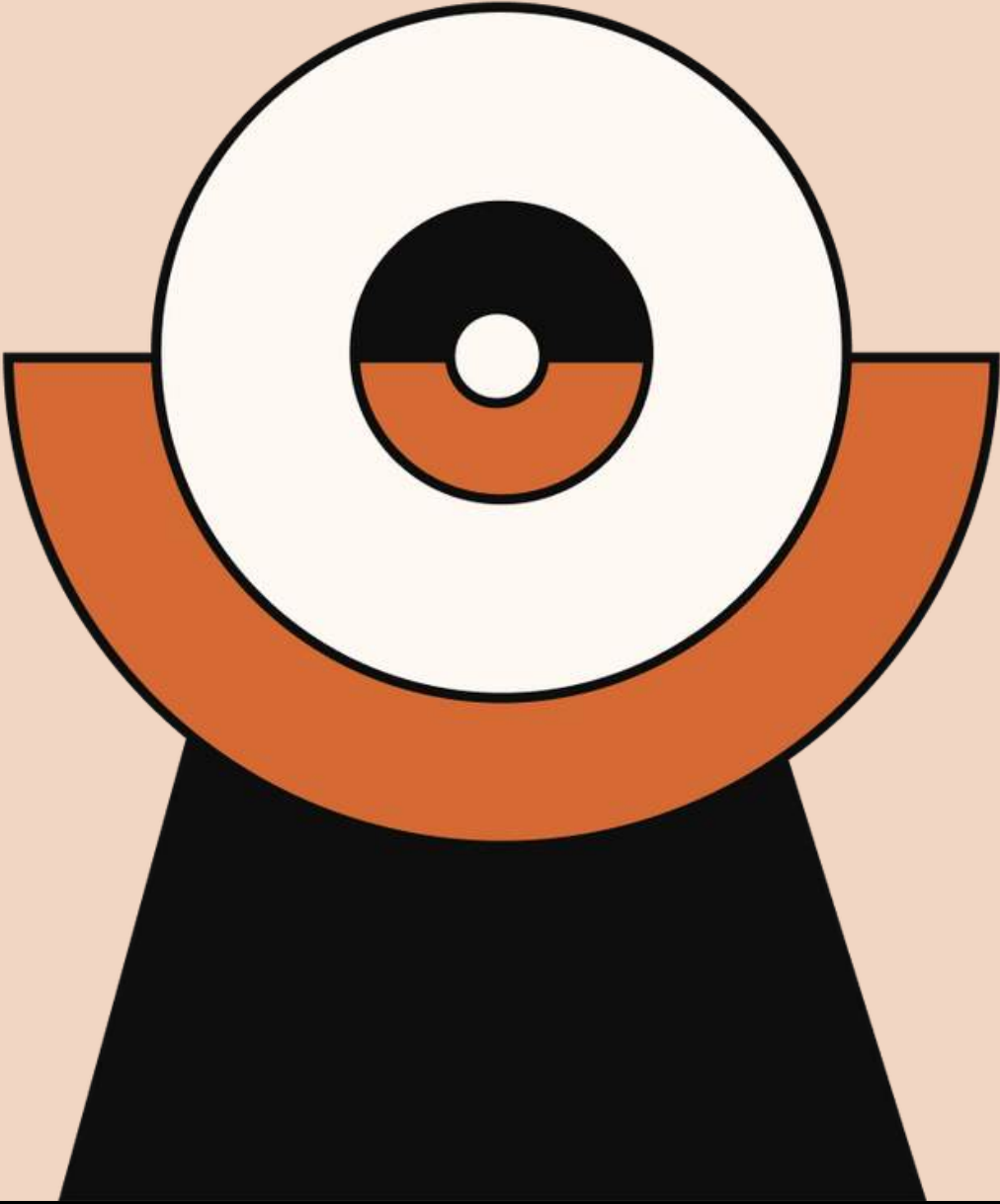
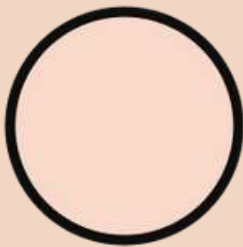





Hutker Architects  
**PUDDINGSTONE PARK**



isgenuity  
**NET-ZERO CABIN**



Knickerbocker  
Group  
**THE HONEYMOON COTTAGE**

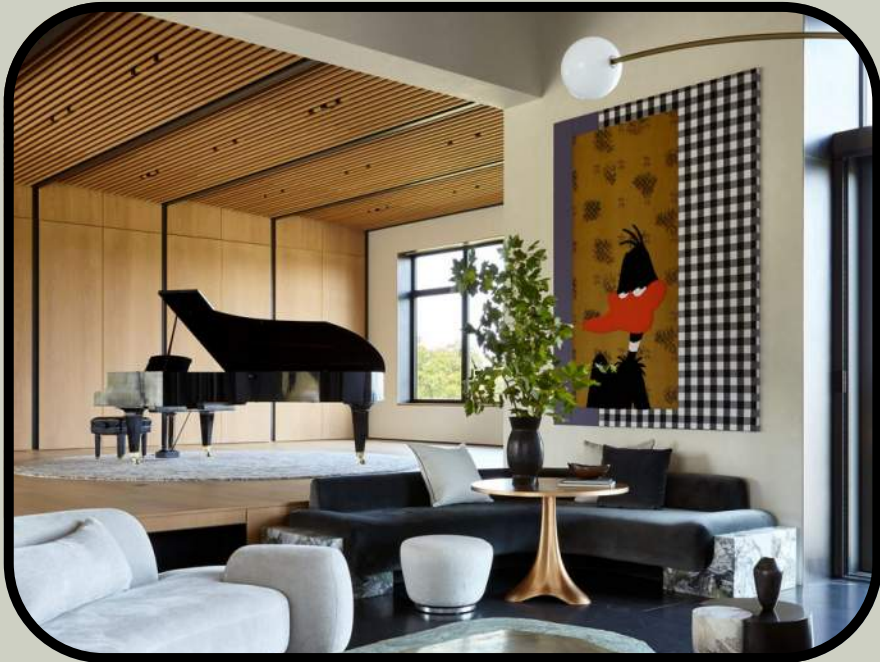

Planeta Design Group  
**THE ELEVATED ESTATE**

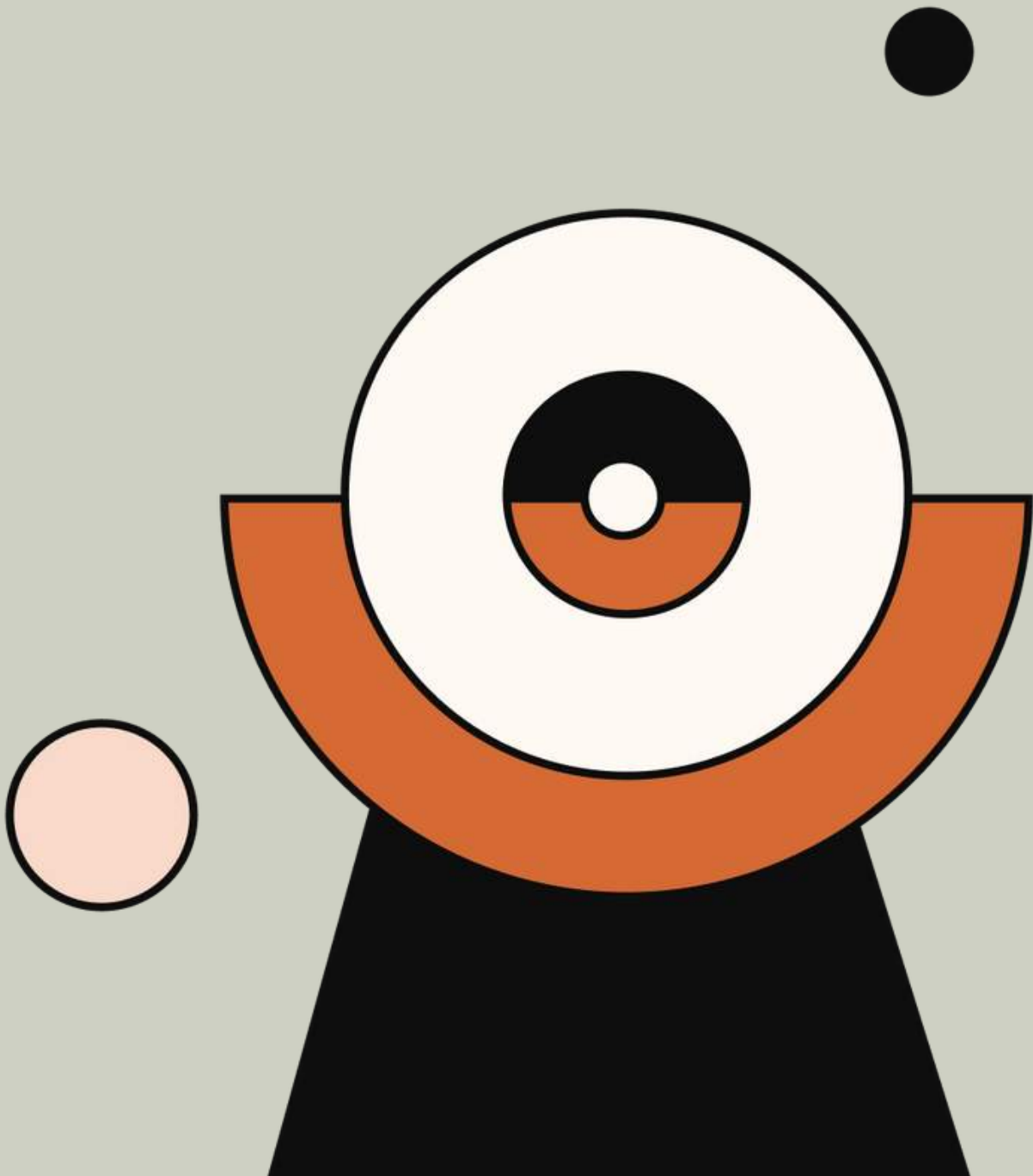

# Senior LIVING

2 Entries

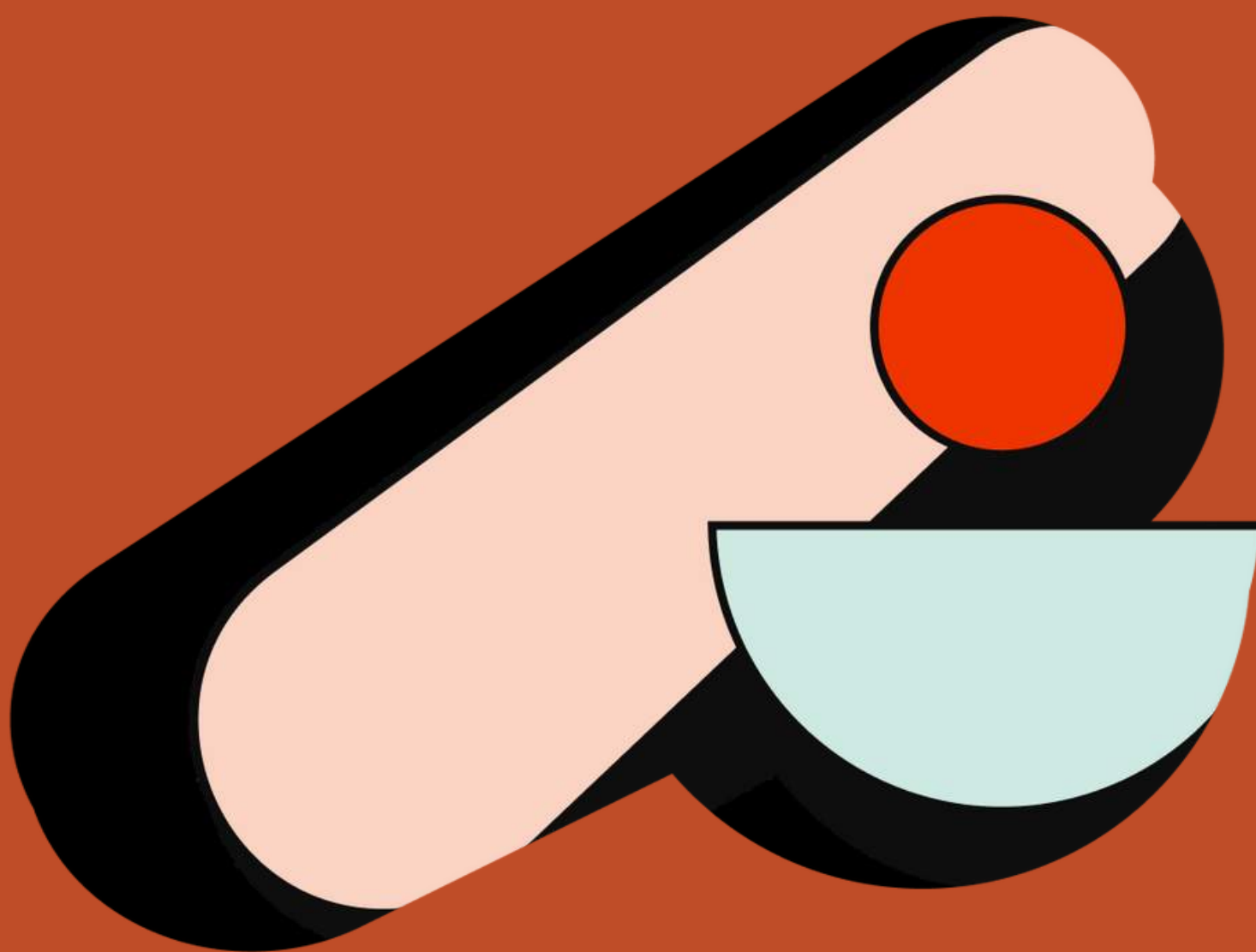



# Senior LIVING

## Project Index

Project	Firm	Team Members
Beverly Village for Living & the Arts	SV Design, Beverly, Massachusetts	Souza, True and Partners Beacon Communities (Developer/Owner/Stakeholder) Keith Construction (General Contractor) Petersen Engineering (MEP/FP Engineering Firm) Meridian Associates (Structural Engineering Firm) BSC Group (Landscape Architect) MacRostie Historic Advisors (Other) New Ecology (Other) Ryan (Other)
The Baldwin	DiMella Shaffer	HLB Lighting Acentech AKF Group LLC Boston Art Creative Office Resources Philip Jeffries Harvey Construction (General Contractor) L.A. Fuess (Structural Engineering Firm) Clipso (Other) Royal Thai (Other)

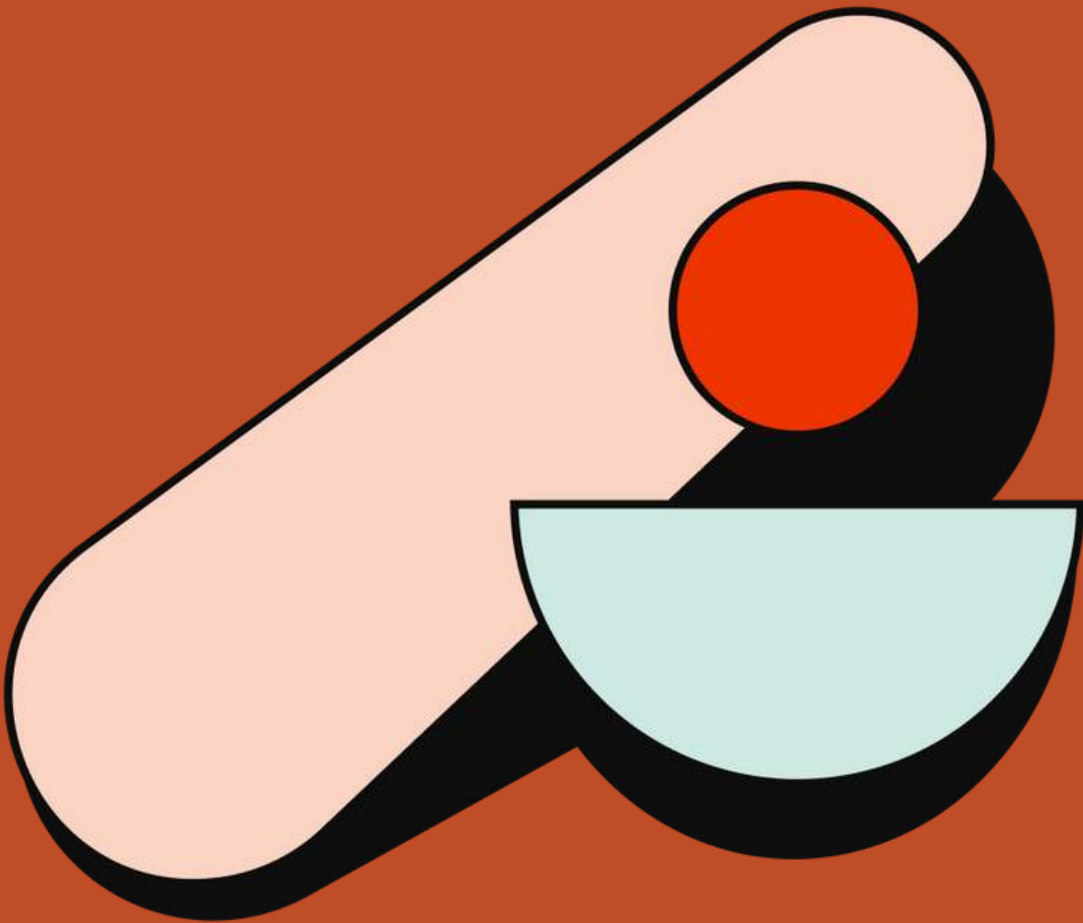

Senior Living



DiMella Shaffer  
**THE BALDWIN**



SV Design  
**BEVERLY VILLAGE FOR LIVING  
& THE ARTS**

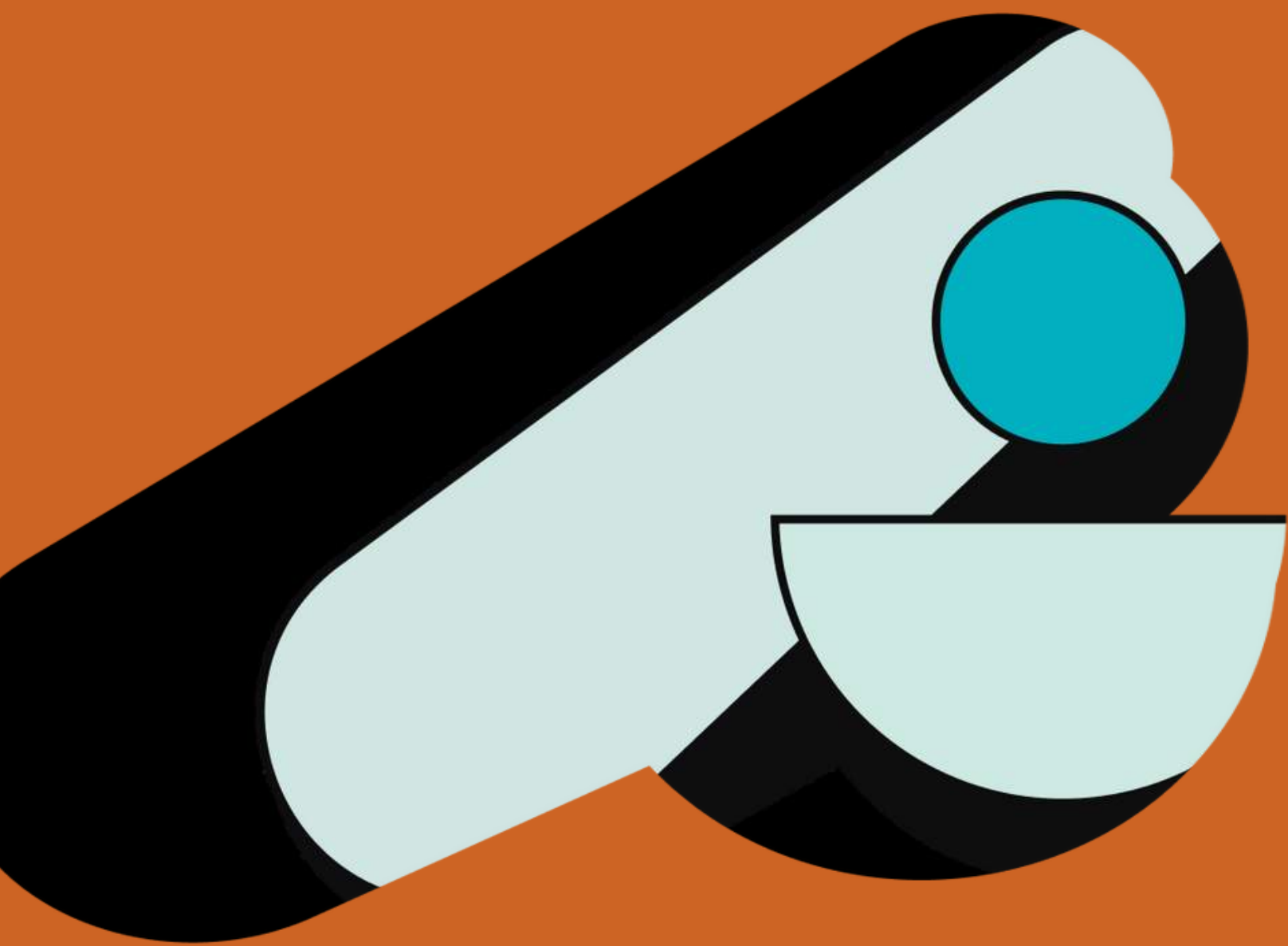



# TICKETS GO ON SALE IN OCTOBER!

SCAN FOR SPONSORSHIP  
OPPORTUNITIES



## OFF THE RECORD



# Science & Tech SMALL (UNDER 40,000 SF)

4 Entries

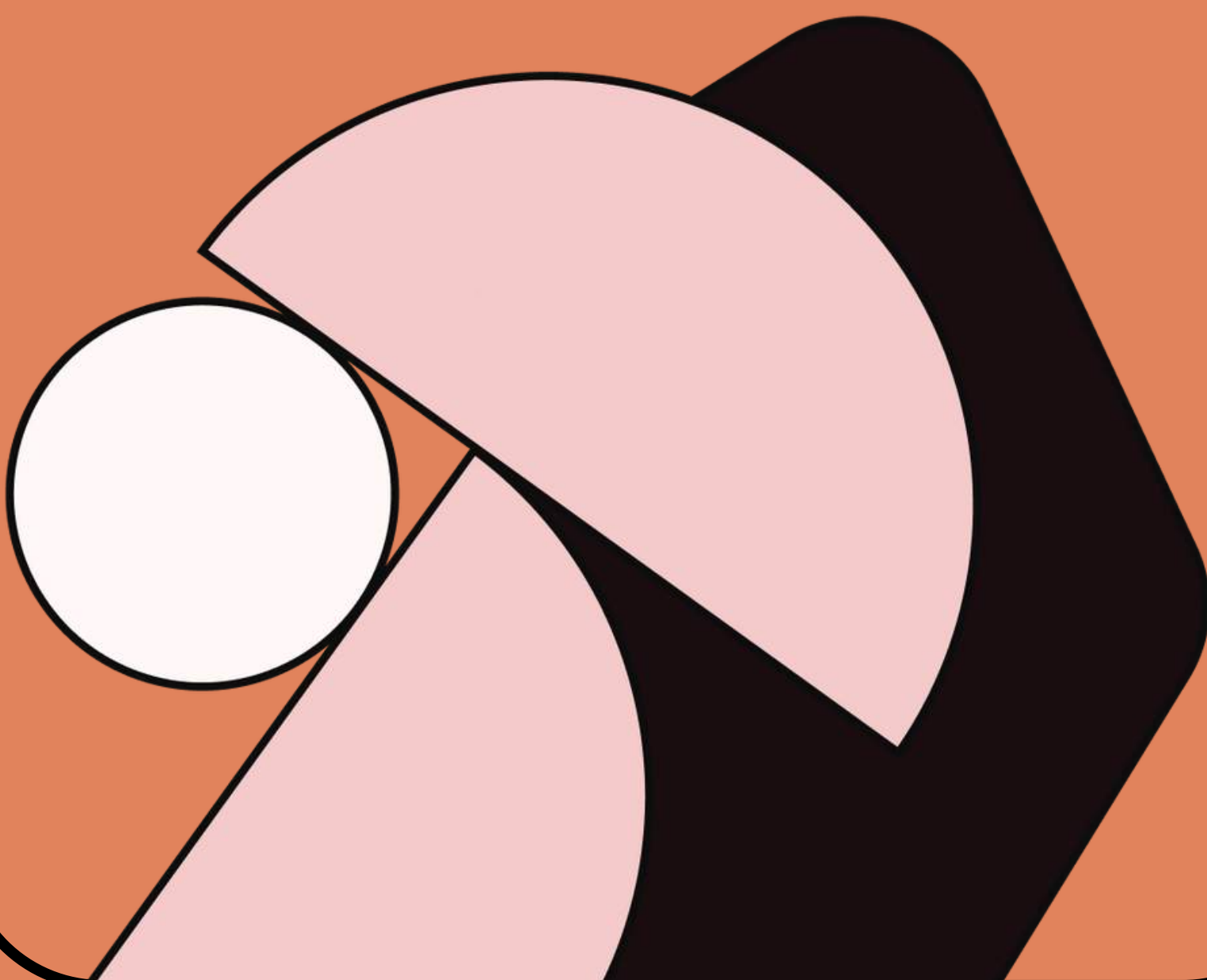



# Science & Tech

## SMALL

### Project Index

Project	Firm	Team Members
Multidisciplinary Research Center	isgenuity	NV5 (MEP/FP Engineering Firm) Goldstein-Milano (Structural Engineering Firm)
APELOA	ACTWO Architects	Bala Consulting Engineers TotalOffice Interiors Greg Premru Photography Sterling Construction (General Contractor)
Rome Therapeutics	Jacobs	LAM Partners WSP (MEP/FP Engineering Firm) Code Red (Code Consultant) Strategic Spaces (Other)
Dryvit Systems - Research and Development Lab Renovations	RGB Architects	Bentley Companies (General Contractor) Zaino & Associates (MEP/FP Engineering Firm) CA Pretzer Associates (Structural Engineering Firm) I-Design Group (Interior Designer)
Yale Kline Geology Lab	Stantec Boston	Armstrong (Ceilings) Red Thread Creative Office Resources LeMessurier (Structural Engineering Firm) Stantec (Lighting Designer) Stantec (MEP/FP Engineering Firm)

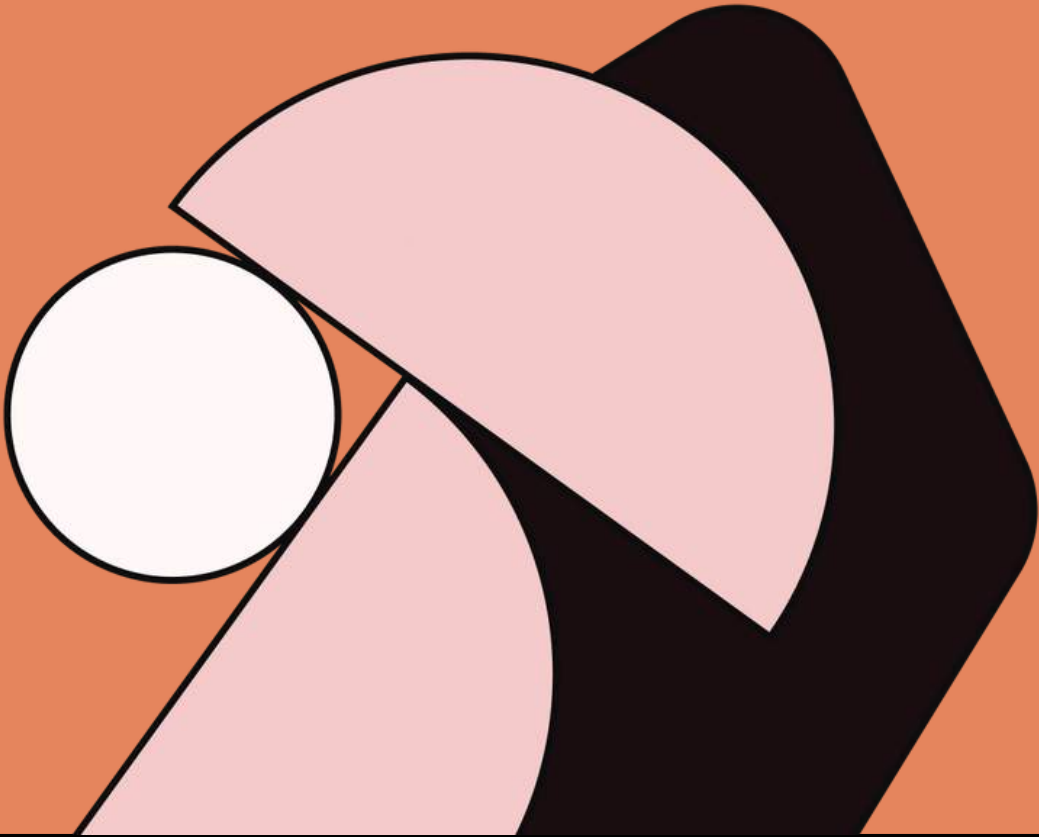



ACTWO Architects  
**APELOA**



isgenuity  
**MULTIDISCIPLINARY  
RESEARCH CENTER**



Jacobs  
**ROME THERAPEUTICS**



RGB Architects  
**DRYVIT SYSTEMS – RESEARCH AND  
DEVELOPMENT LAB RENOVATION**



Stantec Boston  
**YAKE KLINE GEOLOGY LAB**



USG CEILINGS PLUS® DESIGN SOLUTIONS COLORTEX™ FINS

WHEN EVERY DETAIL MATTERS,  
**A TRUSTED PARTNER MATTERS MORE.**



Learn more at  
[USG.com](https://www.usg.com)



Rendering © USG Corporation 2025. All rights reserved.

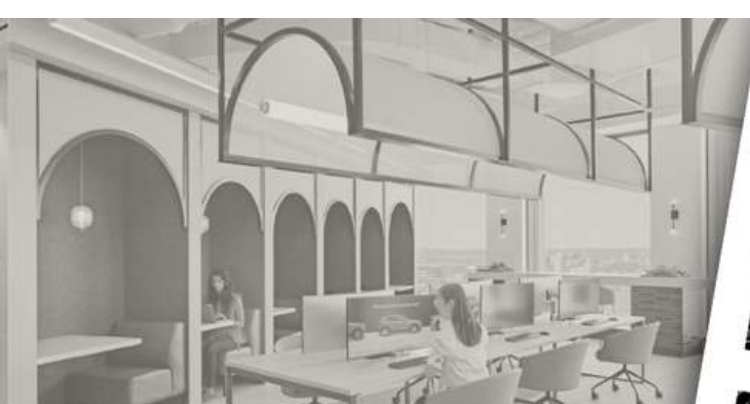

**illuminate**

CONGRATULATIONS TO ALL THE WINNERS TONIGHT!

@ILLUMINATE\_BOS





# Science & Tech

## LARGE (OVER 40,000 SF)

9 Entries

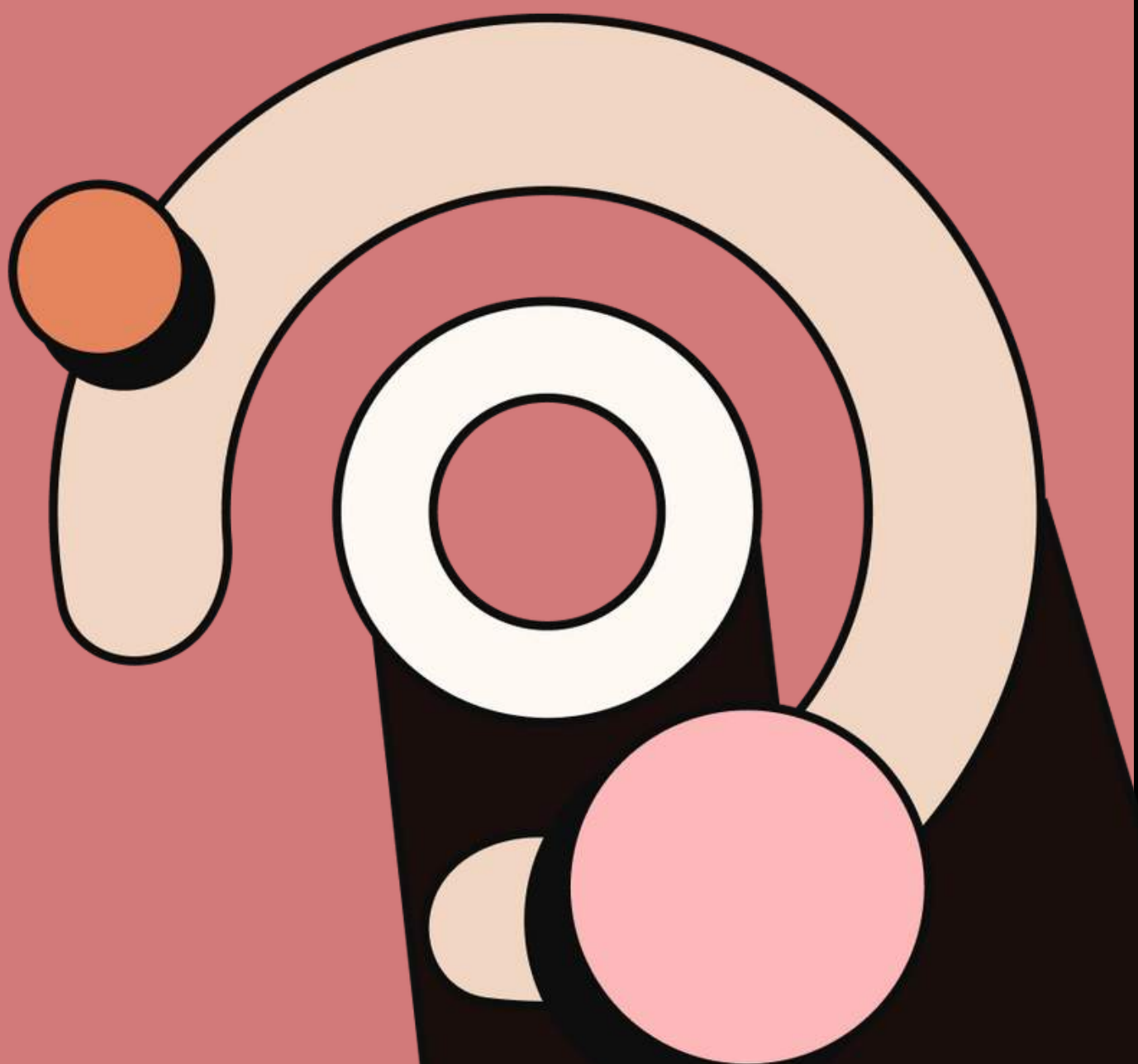



# Science & Tech

## LARGE

### Project Index

Project	Firm	Team Members
Berkshire Grey	ACTWO Architects	J. Calnan & Associates Bala Consulting Engineers TotalOffice Interiors Greg Premru Photography Caswell Project Management (OPM)
Verve Therapeutics	Jacobs	LAM Partners MacNamara Salvia Cavanaugh Tocci Associates, Inc. Officeworks WSP (MEP/FP Engineering Firm) Code Red (Code Consultant) Project Farma (Other)
Confidential Biotechnology Headquarters	Gensler Boston	John Moriarty & Associates Acentech Bard, Rao + Athanas Consulting Engineers Sladen Feinstein Lighting Consultant Code Red Consultants (Code Consultant) NV5, Inc. (AV Consultant) Robbie McCabe Consulting (Other) The Green Engineer (Other) Thornton Tomasetti (Structural Engineering Firm)
The Wyss Institute	SmithGroup - Boston Office	Red Thread New England Lab LAM Partners Jones Lang LaSalle Suffolk Construction BR+A (Other) McNamara Salvia (Structural Engineering Firm) Code Red Consulting (Other) Selbert Perkins Design (Other) Anton Grassl (Photographer)
Bristol Myers Squibb - Project Charles	Jacobs	Acentech Bard, Rao + Athanas Consulting Engineers John Moriarty & Associates LAM Partners Kalin Associates (specifications) ARUP MacNamara Salvia Red Thread (Other)
Yale Kline Geology Lab	Stantec Boston	Armstrong (Ceilings) Red Thread Creative Office Resources LeMessurier (Structural Engineering Firm) Stantec (Lighting Designer) Stantec (MEP/FP Engineering Firm)

# Science & Tech

## LARGE

### Project Index

Project	Firm	Team Members
Kymera	OTJ Architects	illuminate Acentech TotalOffice Interiors AECOM Tishman Boston (General Contractor) BR+A Consulting Engineers (MEP/FP Engineering Firm) McNamara Salvia Structural Engineers (Structural Engineering Firm) enviEnergy Studio (Other) Cumming Group (Other) Venture Forward Lab Partners (Other) Signs on Site Boston (Other)
L'Oreal's North American Center for Research & Innovation	The S/L/A/M Collaborative	Gilbane Building Company Structure Tone Atelier Ten AKF Group LLC Crabtree & McGrath Bohler Engineering (Other) SNC (DG Pilot Phase 1) (MEP/FP Engineering Firm) Green Struxure - Sustainability Consultant (Other) Lightcraft (AKF Group) (Lighting Designer) Convergent Technologies Design Group (Acoustic Consultant)
The Ragon Institute of Mass General, MIT, and Harvard	PAYETTE	ARUP Acentech Colburn&Guyette Crossville FilzFelt Code Red Consultants (Code Consultant) Key Resin Terrazzo () Division 9 Collaborative () Dooge Veneer () Mondo Rubber Flooring ()

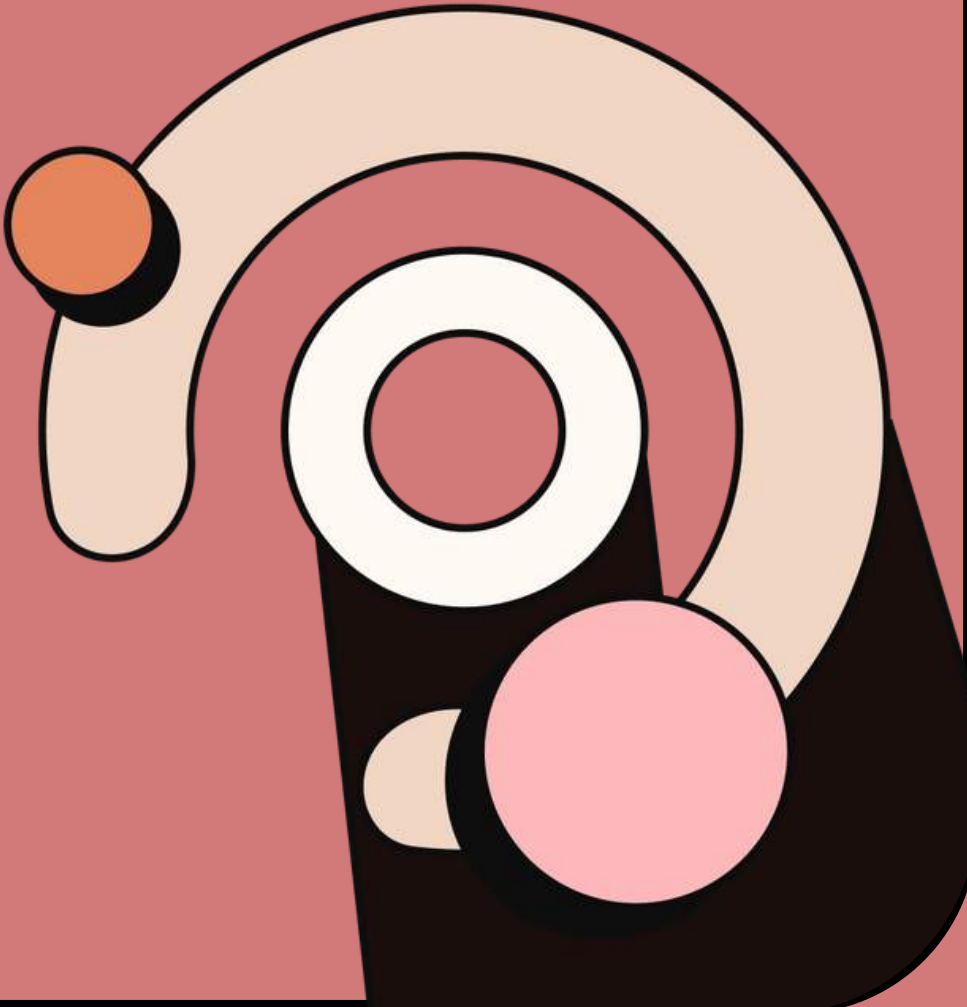



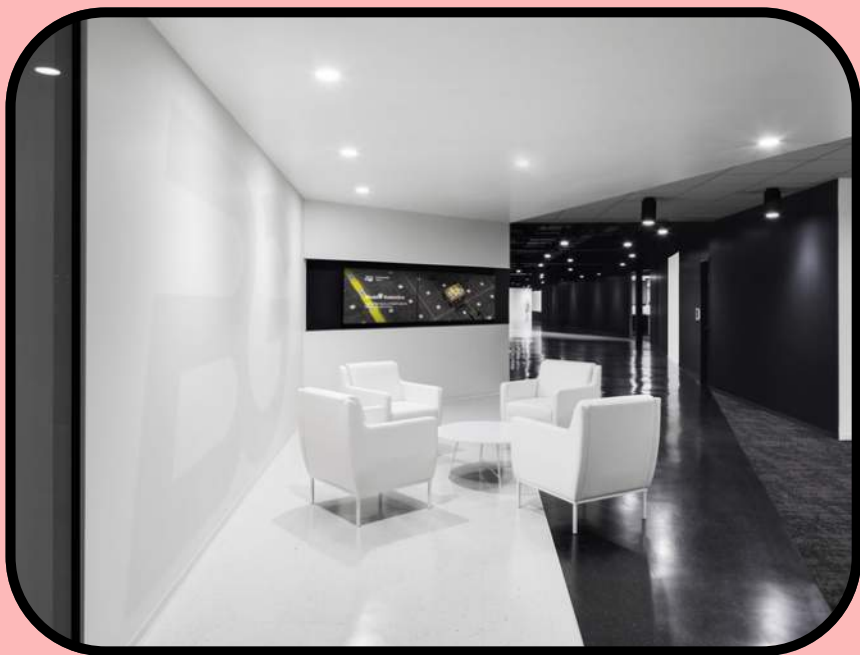

ACTWO Architects  
**BERKSHIRE GREY**



Gensler Boston  
**CONFIDENTIAL BIOTECHNOLOGY  
HEADQUARTERS**

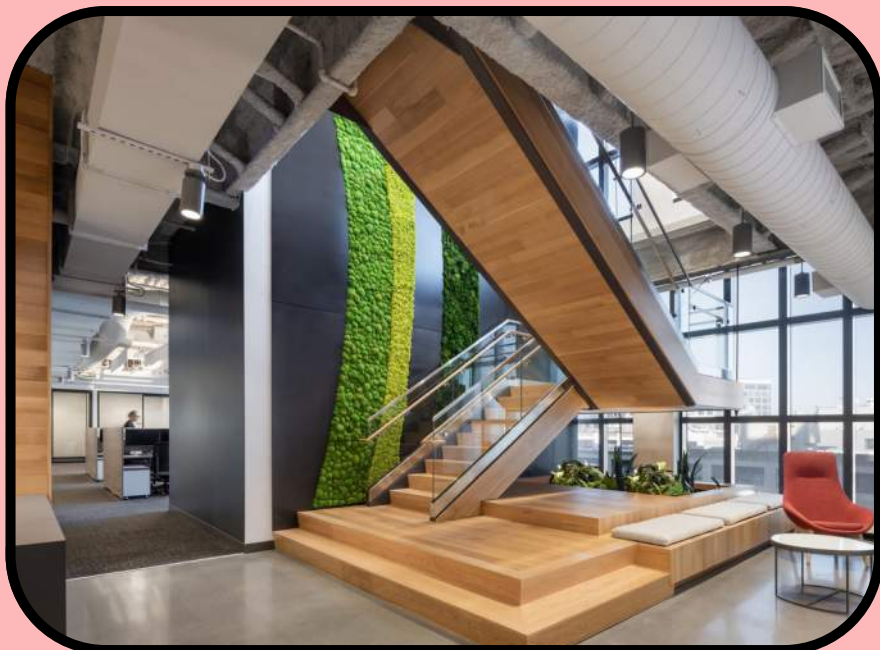

Jacobs  
**VERVE THERAPEUTICS**



Jacobs  
**BRISTOL MYERS SQUIBB –  
PROJECT CHARLES**

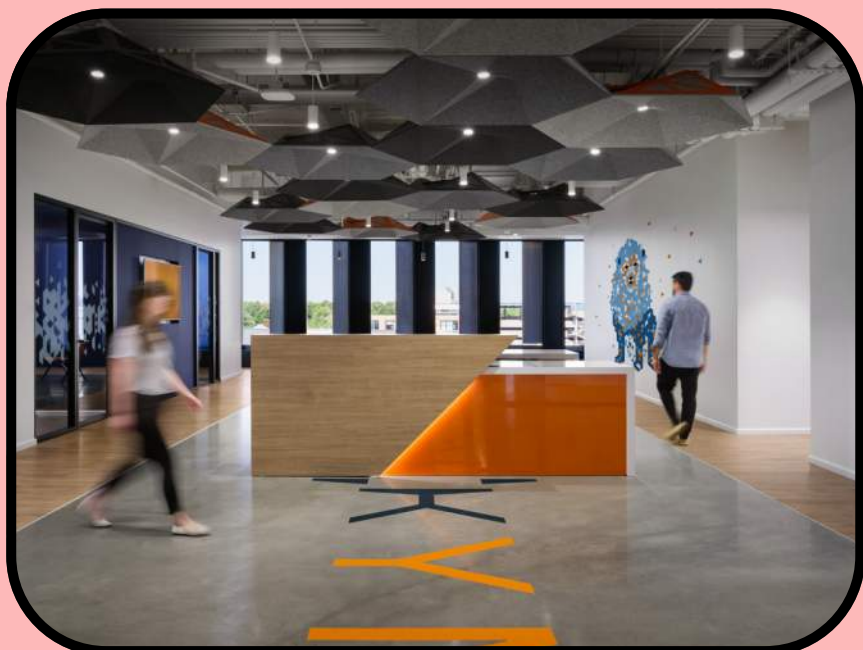

OTJ Architects  
**KYMERA**



Payette  
**THE RAGON INSTITUTE OF MASS  
GENERAL, MIT, AND HARVARD**





SmithGroup Boston  
**THE WYSS INSTITUTE**

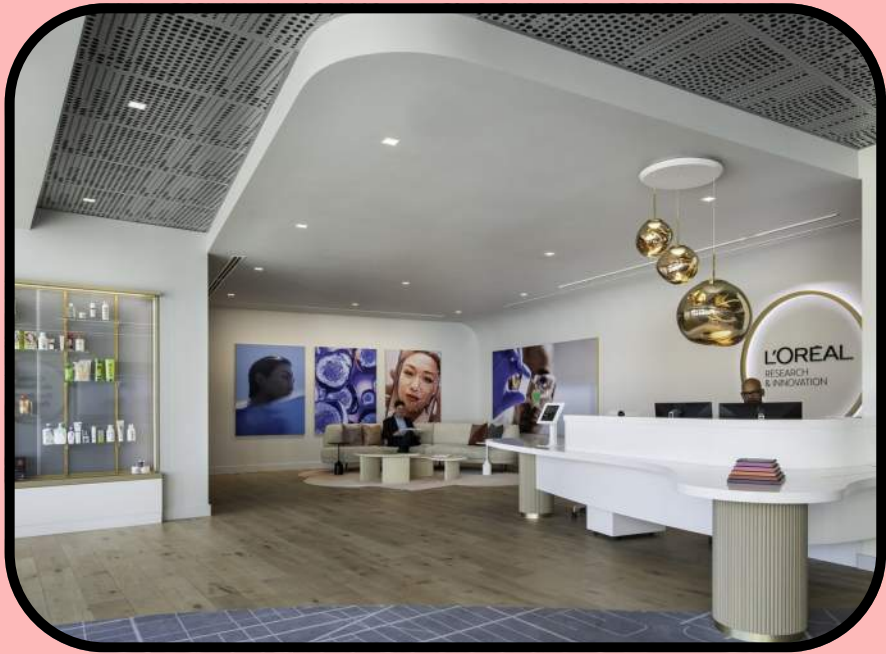

The S/L/A/M Collaborative  
**L'OREAL'S NORTH AMERICAN CENTER  
FOR RESEARCH & INNOVATION**





# Workspace **SMALL (UNDER 30,000 SF)**

18 Entries

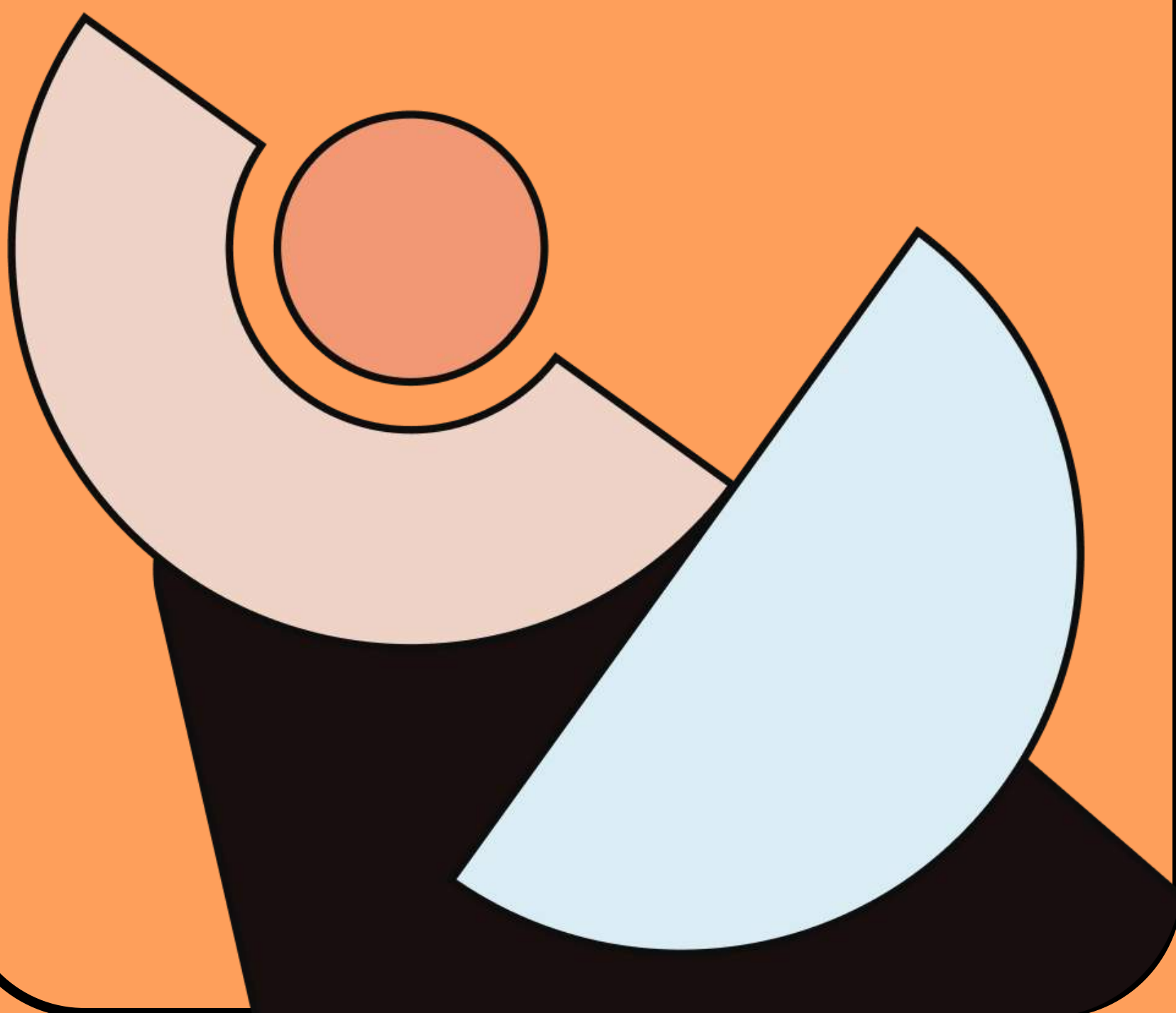

# Workplace SMALL

## Project Index

Project	Firm	Team Members
Colliers International	ACTWO Architects	Colliers Structure Tone WB Engineers + Consultants Officeworks Greg Premru Photography illuminate
PENN 2	Fogarty Finger	
Evergreen Credit Union – Scarborough	Gawron Turgeon Dillon Architects, P.C.	Interface Risbara Bros. Construction (General Contractor) MDC Interior Solutions (Other) Sherwin Williams (Other) Cambria Surfaces (Other) Realstone (Other) HD Walls Custom Wallcovering (Other)
DELIX	ACTWO Architects	Bala Consulting Engineers Officeworks Greg Premru Photography illuminate Newmark (OPM) Timberline Construction Corporation (General Contractor)
VHB Richmond Office	CBT Architects	Shaw Maharam Interface Haworth (Other) Turf (Food Service Consultant) Faulkbuilt (Other) Hovia Murals (Other) JLL (OPM)
Jordan's Furniture	Sierra Architects, Inc.	C3 Engineers Union Office Interiors Allsteel illuminate J. Calnan & Associates Jordan's Furniture (Other)
Aroma Joe's Headquarters	SMRT Architects & Engineers, Portland, Maine	Red Thread Interface Bonnette, Page & Stone Corp (General Contractor) Caesarstone US (Stone Vendor/Fabricator) Bentley Mills (Other) Cerno Group (Lighting Designer) Ravenhill Studio (Lighting Designer) Nemo Tile (Other) Richelieu Hardware (Other) USG Ceiling Solutions (Other)
Seamless Spaces in a Corporate HQ	Adrenaline	Andrea Bowen, Senior Environmental Graphic Designer () Alessia Gabuzzi, Interior Designer () Amanda Pouliot, Design Director () Katie Rolfs, Senior Environmental Graphic Designer ()
Gupta Media Headquarters	IA Interior Architects	Structure Tone illuminate Dirtt Interface Teknion Officeworks NV5 (MEP/FP Engineering Firm) Avail (OPM) Contexture & Apex (Other) GD Group/Stile Gregg Doble (Other)
Quinn Iron Works Office Renovation	Pionarch Design and Construction LLC	Workflow Interiors Quinn Brothers Iron Works (Metal Fabricator)



# Workplace SMALL

## Project Index

Project	Firm		Team Members
Third Rock Ventures	Elkus Manfredi Architects		Corderman & Company Vanderweil Engineers MacNamara Salvia Cavanaugh Tocci Associates, Inc. Acentech Kalin Associates (specifications) The Lighting Practice (Lighting Designer) Jensen Hughes (Code Consultant) Robbie McCabe Consulting (Other)
Confidential Venture Capital Firm	Visnick Caulfield Associates		Commodore Builders illuminate Red Thread AVID Engineers (MEP/FP Engineering Firm) Savills (Commercial Real Estate Broker) Communications Design Associates (AV Consultant) Flylisted (Photographer)
Boston Athletic Association (BAA)	Visnick & Caulfield Associates		JDL Corporate Interiors WB Engineers + Consultants Officeworks illuminate Jetty Advisors (OPM) AEW (Other) National Development (Developer/Owner/Stakeholder) Outerface (Other) Production Resources (Other) Flylisted (Photographer)
38 Newbury Street – 7th Floor Interiors	Touloukian Touloukian Inc		Souza, True and Partners Acentech MacRitchie Engineering (MEP/FP Engineering Firm) Green International Affiliates (Lighting Designer) Thayer Street Builders (Cabinet Maker) Charles Kacoyanis (General Contractor) Anton Grassl (Photographer) Harold R. Cutler, P.E. (Code Consultant) ML McDonald (Other) Broder Properties LLC (Developer/Owner/Stakeholder)
Confidential Healthcare Technology Client	Fusion Design Consultants		JDL Corporate Interiors Strategic Partners (Other) Nucraft (Other) Grand Image (Art Consultant) Exposure Lighting (Other) Design Public Group (Other) G + G Fitness (Other) Macon Enterprises (OPM)
MIT Humanities Department	Stantec Boston		Red Thread illuminate Creative Materials Corp. F.J Linehan & Associates (MEP/FP Engineering Firm) Mohawk (Other) Maya Romanoff (Other) Jared Kuzia (Photographer)
Global Professional Services Firm	OTJ Architects		Bala Consulting Engineers Boston Light Source ARUP Creative Office Resources Tremont Construction Management (General Contractor) enviENERGY Studio (Other)
The Engineering Corp (TEC) Headquarters		CUBE 3	Boston Light Source Lupoli Companies (General Contractor) Strategic Spaces (Other) Faulkbuilt / Ritz Associates (Other) Koroseal (Other)





**Gerflor®**

*Manufacturer. Xero Lighting*  
*Product. XTA 3.0 Square + XTA 2.5 Loop Slot*



*Experience the light*  
[www.skandassociates.com](http://www.skandassociates.com)





ACTWO Architects  
**COLLIERS INTERNATIONAL**



ACTWO Architects  
**DELIX**



Adrenaline  
**SEAMLESS SPACES IN A  
CORPORATE HQ**



CBT Architects  
**VHB RICHMOND OFFICE**

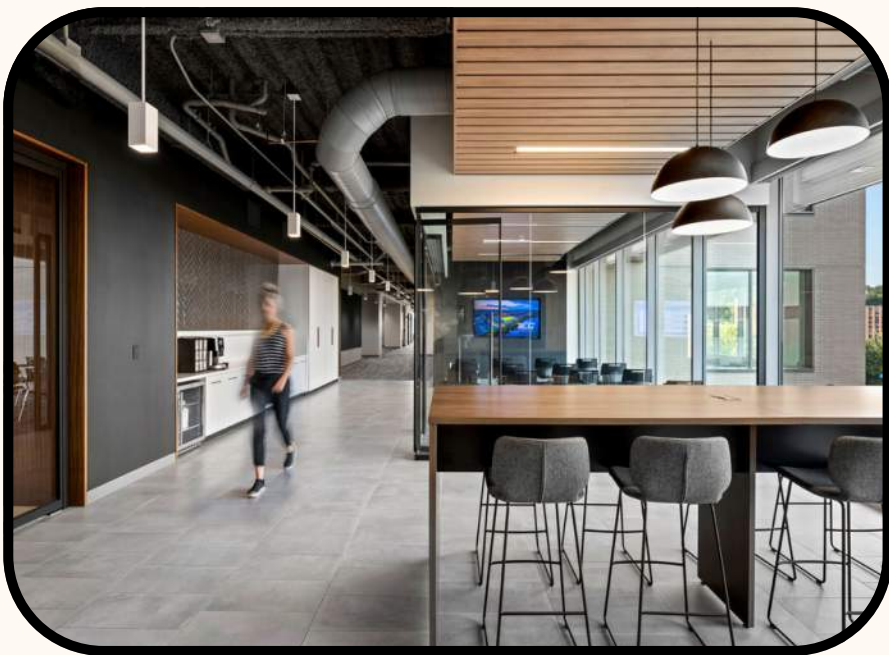

Cube 3  
**THE ENGINEERING CORP  
(TEC) HEADQUARTERS**



Elkus Manfredi Architects  
**THIRD ROCK VENTURES**





Fogarty Finger  
**PENN 2**

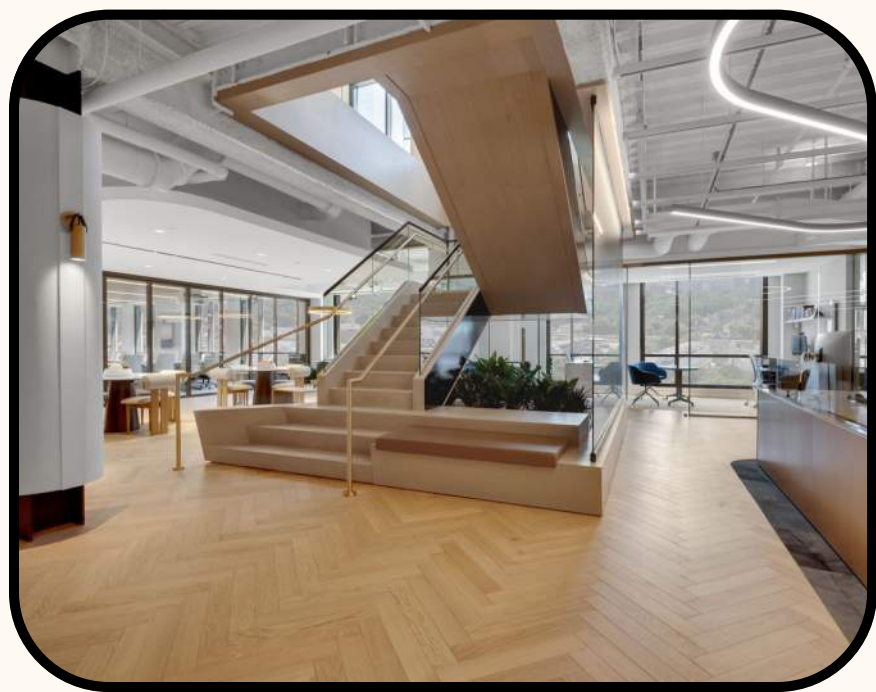

Fusion Design Consultants  
**CONFIDENTIAL HEALTHCARE  
TECHNOLOGY CLIENT**



Gawron Turgeon  
Dillon Architects, P.C.  
**EVERGREEN CREDIT UNION  
SCARBOROUGH**

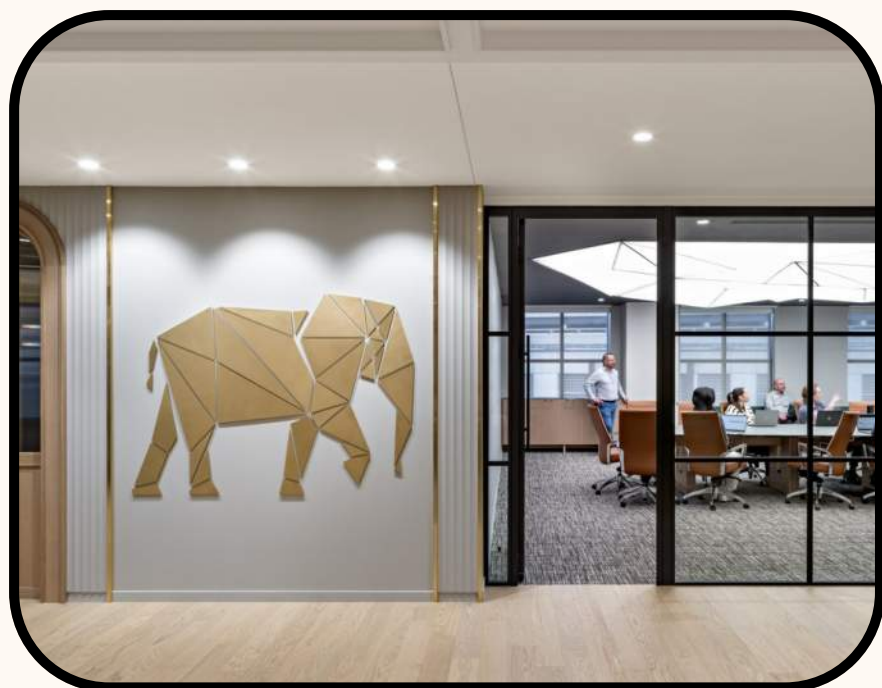

IA Interior Architects  
**GUPTA MEDIA  
HEADQUARTERS,**



OTJ Architects  
**GLOBAL PROFESSIONAL  
SERVICES FIRM**



Pionarch Design and  
Construction LLC  
**QUINN IRON WORKS  
OFFICE RENOVATION**



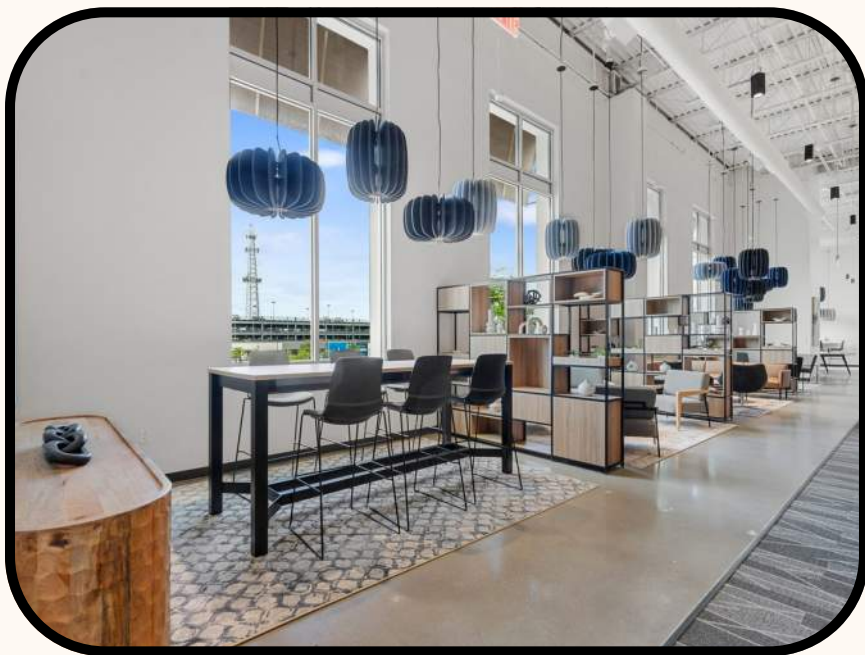

Sierra Architects, Inc.  
**JORDAN'S FURNITURE**



SMRT Architects & Engineers  
**AROMA JOE'S HEADQUARTERS**



Stantec Boston  
**MIT HUMANITIES DEPARTMENT**



Touloukian Touloukian Inc.  
**38 NEWBURY STREET – 7TH FLOOR INTERIORS**



Visnick & Caulfield Associates  
**BOSTON ATHLETIC ASSOCIATION (BAA)**

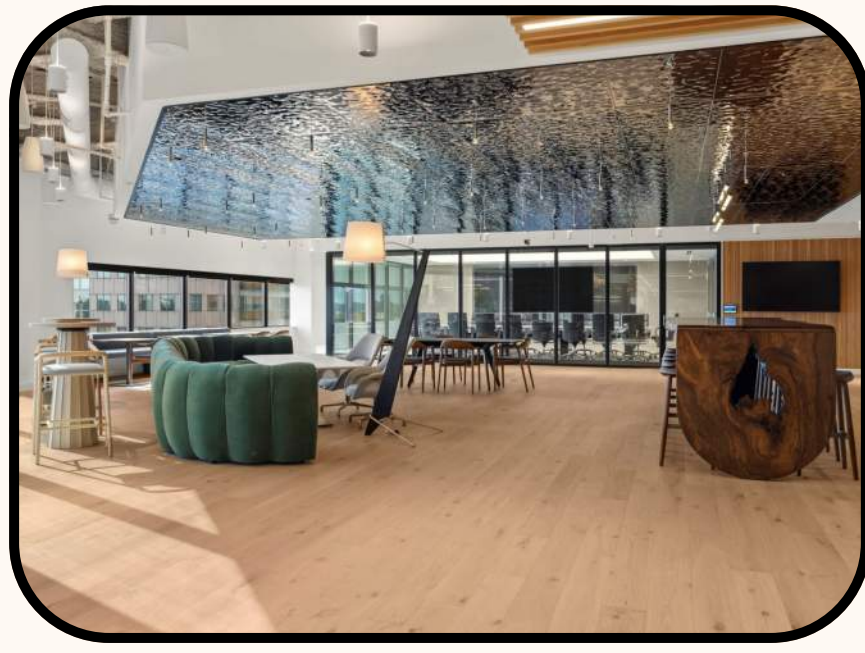

Visnick & Caulfield Associates  
**CONFIDENTIAL VENTURE CAPITAL FIRM**



BUILDING  
LEADERS  
BREAKFAST  
2025

**IIDA** | NEW ENGLAND  
chapter

# THEME REVEAL

**October 2, 2025**

Keep your eyes peeled & social media notifications on! Get excited as we continue to Build the Leaders of our industry at the 34<sup>th</sup> Annual BLB!



# Workspace

## MEDIUM (25,000-60,000 SF)

3 Entries

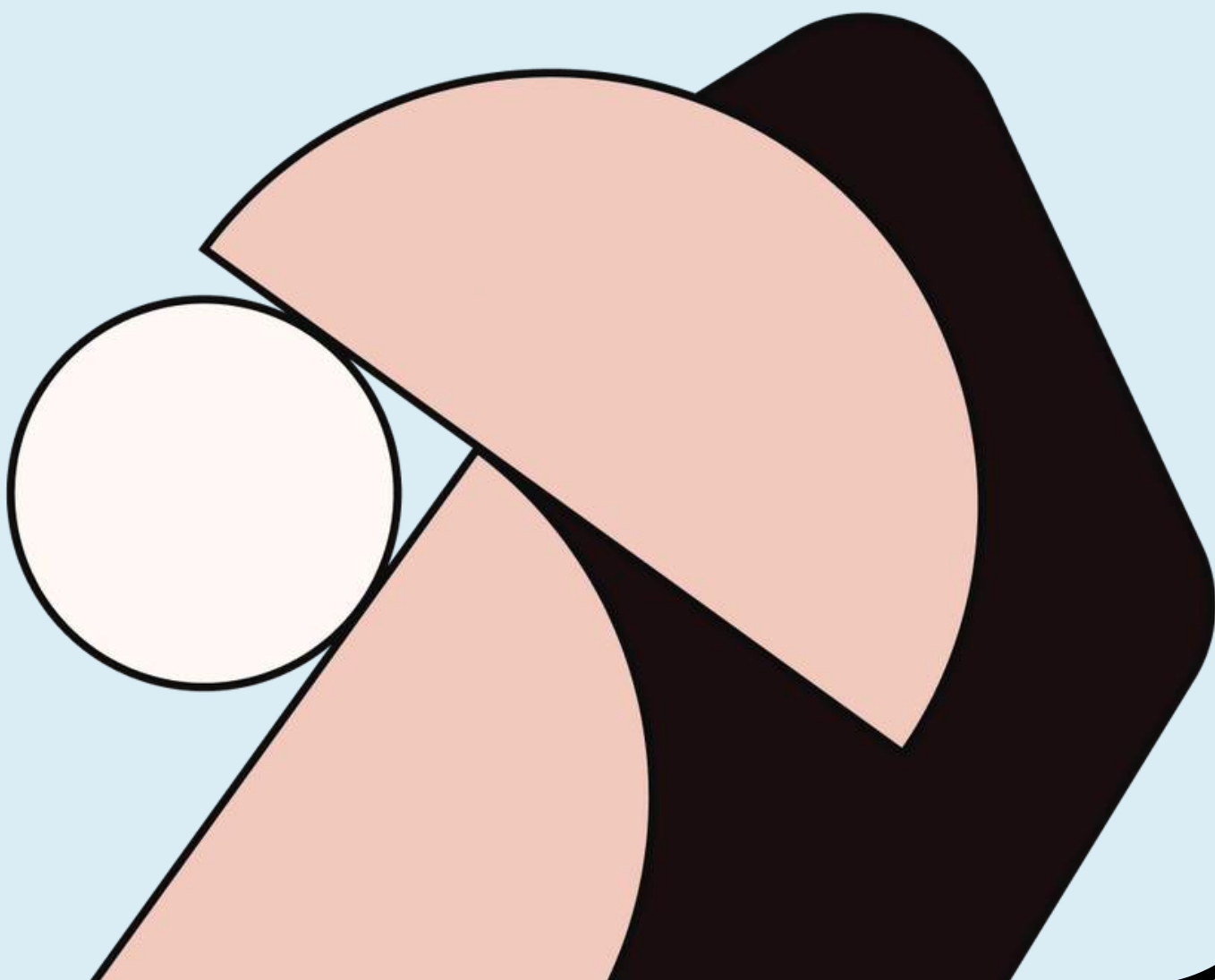

# Workplace

## MEDIUM

### Project Index

Project	Firm	Team Members
BXP Regional Office	IA Interior Architects	Commodore Builders WB Engineers + Consultants Red Thread Steelcase illuminate Interface DCL (Other) Gregg Doble + Thomas Benjamin (Other) 9wood Ceilings (Other) Modernus Walls (Other)
Global Commercial Real Estate Firm – Boston Office	SGA	Boston Light Source WB Engineers + Consultants Commodore Builders DREAM Collaborative (Interior Designer) LLM Design (Interior Designer) Code Red Consultants (Code Consultant)
Confidential Asset Management Firm	Visnick & Caulfield Associates	Reflex Lighting Workflow Interiors NV5 (MEP/FP Engineering Firm) KS Partners, LLC (Developer/Owner/Stakeholder) VVA (Developer/Owner/Stakeholder) Arch Street Glass (Other) McNamara Salvia (Structural Engineering Firm) James Reed Photography (Photographer)

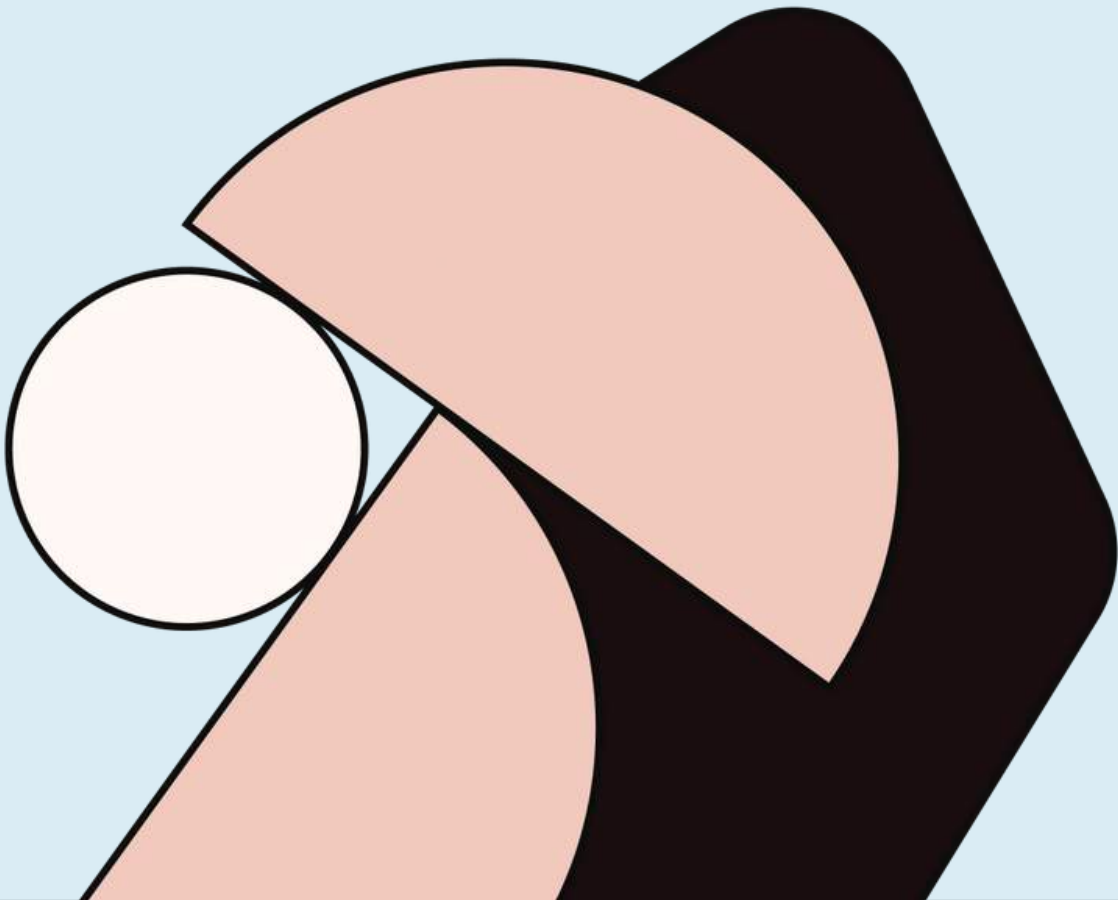





IA Interior Architects  
**BXP REGIONAL OFFICE**

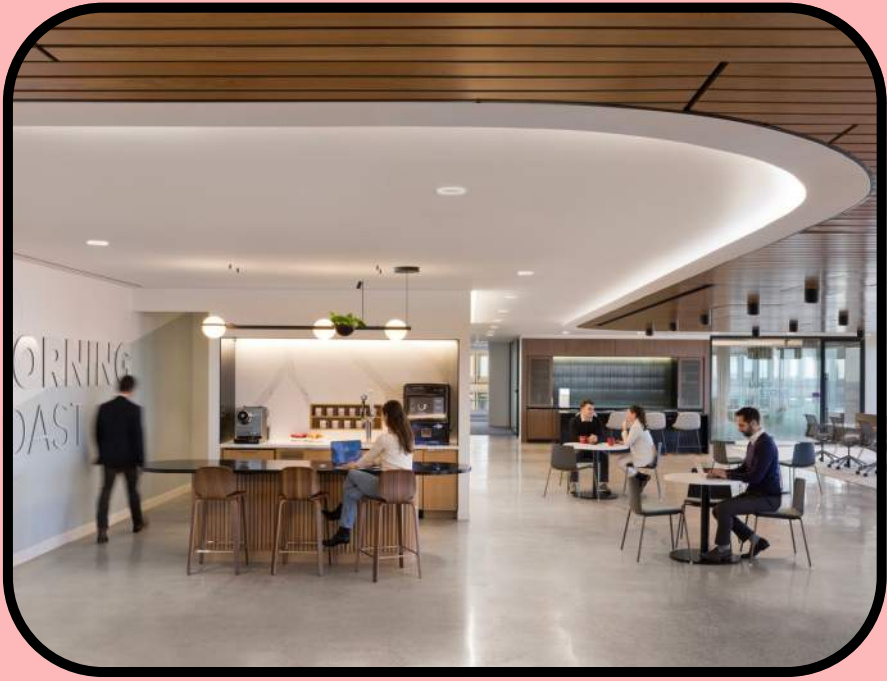

SGA  
**GLOBAL COMMERCIAL REAL  
ESTATE FIRM – BOSTON OFFICE**



Visnick & Caulfield Associates  
**CONFIDENTIAL ASSET  
MANAGEMENT FIRM**

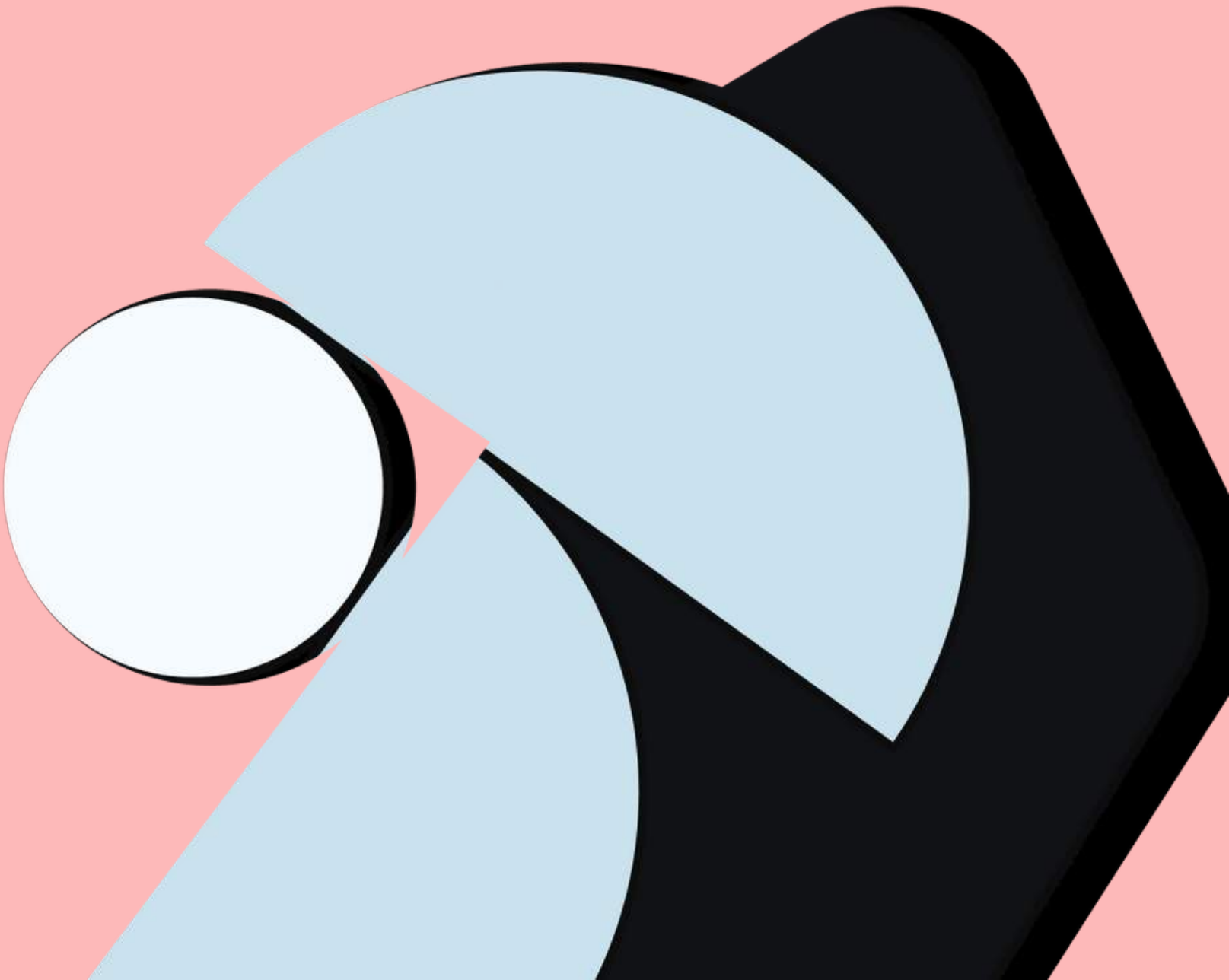

# Workspace **LARGE (OVER 60,000 SF)**

5 Entries

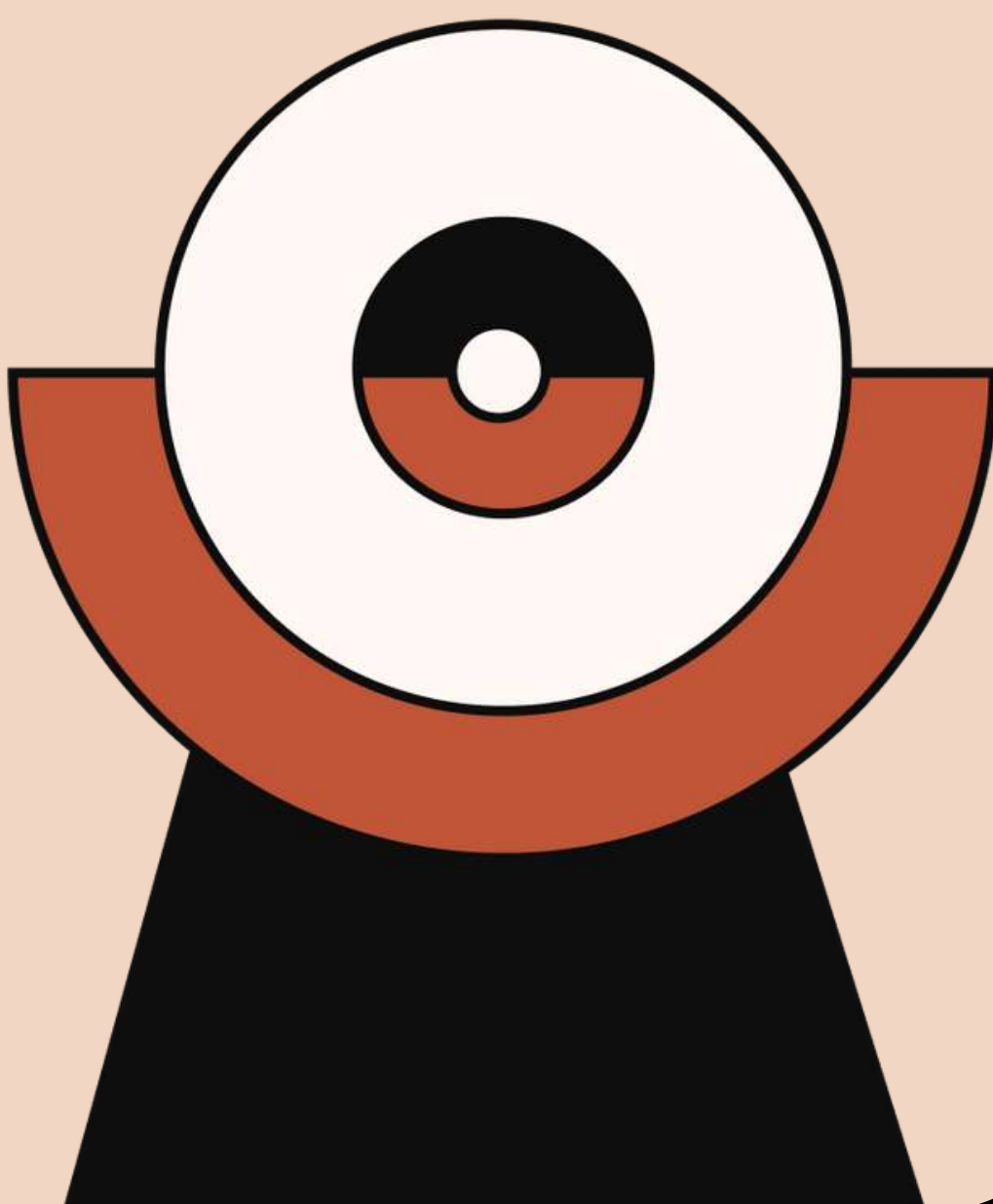
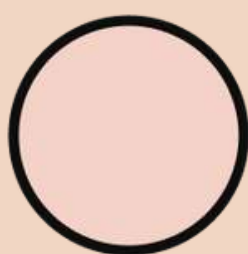



# Workplace

## LARGE

### Project Index

Project	Firm	Team Members
Sanofi M Station	Gensler Boston	Sladen Feinstein Lighting Consultant Creative Office Resources Red Thread SJP Properties (Developer/Owner/Stakeholder) Northstar (OPM) The Office of James Burnett (Landscape Architect) Muraflex (Other) Anthom/Benchmark Furniture (Other) Creative Matters Inc. (Other) The Rug Company (Other)
CarGurus Headquarters	IA Interior Architects	Structure Tone Vanderweil Engineers Colburn&Guyette MacNamara Salvia Shaw Armstrong (Ceilings) Ambius (Landscape Architect) Turf (Acoustic Consultant) Division 9 Collaborative (Other)
THL Headquarters	IA Interior Architects	Structure Tone Vanderweil Engineers Cavanaugh Tocci Associates, Inc. illuminate Wright Architectural Millwork Crabtree & McGrath Creative Office Resources Shaw CDA (AV Consultant) Alur (Other)



Elkus Manfredi  
Architects  
**GOULSTON & STORRS**



Gensler Boston  
**SANOFI M STATION**

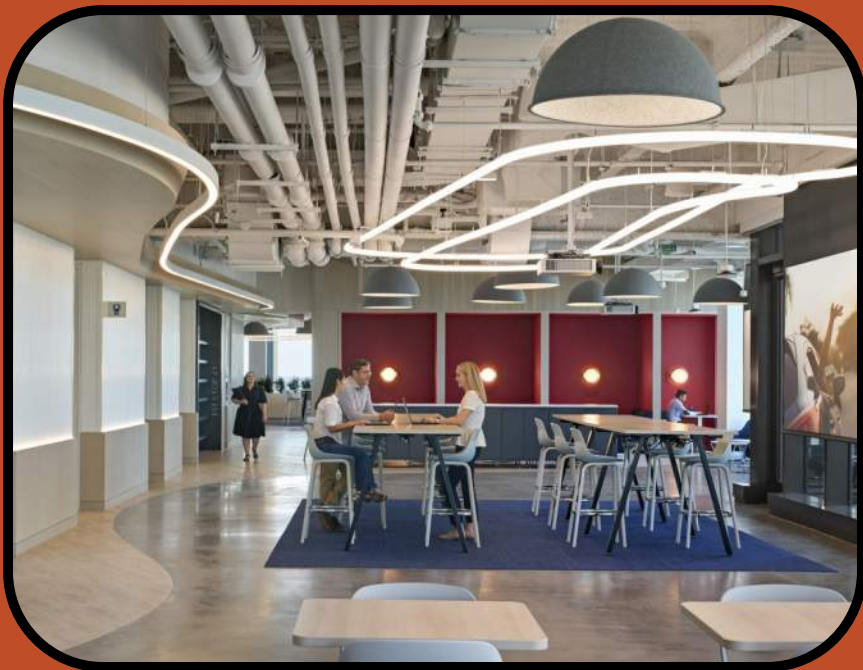

IA Interior Architects  
**CARGURUS  
HEADQUARTERS**



IA Interior Architects  
**THL HEADQUARTERS**

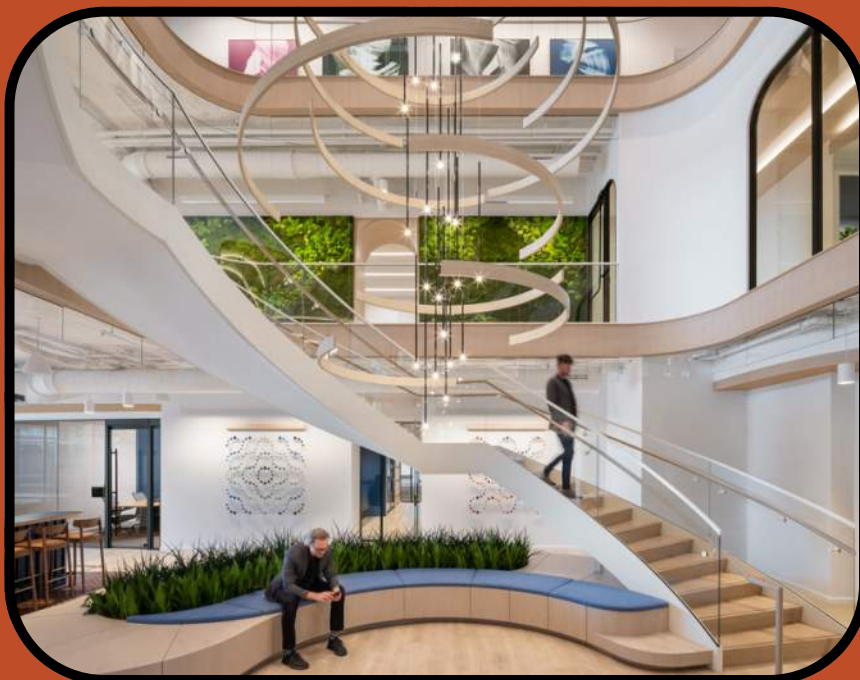

OTJ Architects  
**GLOBAL CONSULTING FIRM**



# Congratulations **WINNERS!**

IIDA

*ne*  
DESIGN AWARDS

