

IIDA

ne

DESIGN AWARDS

2023

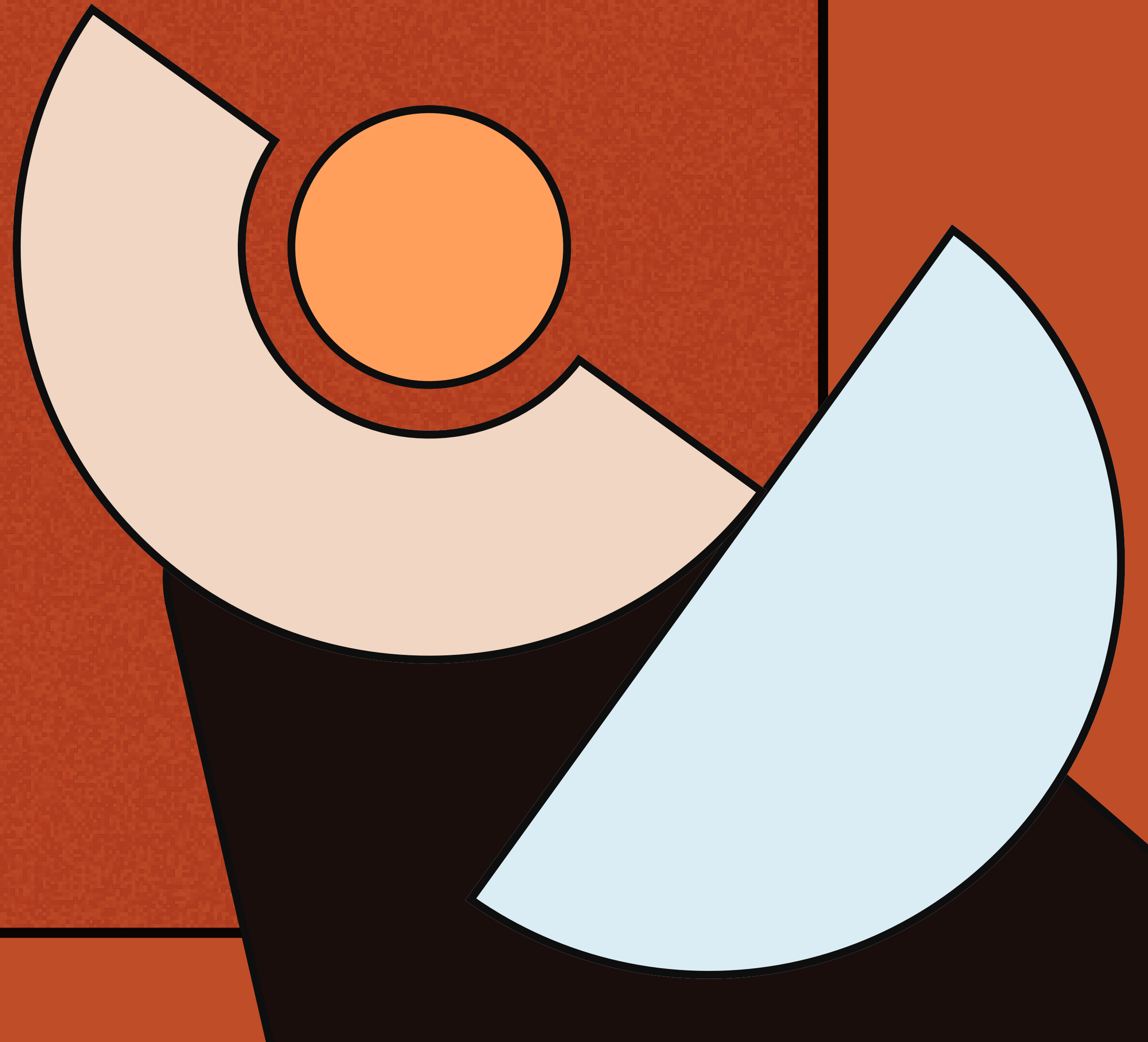

AMENTA | EMMA

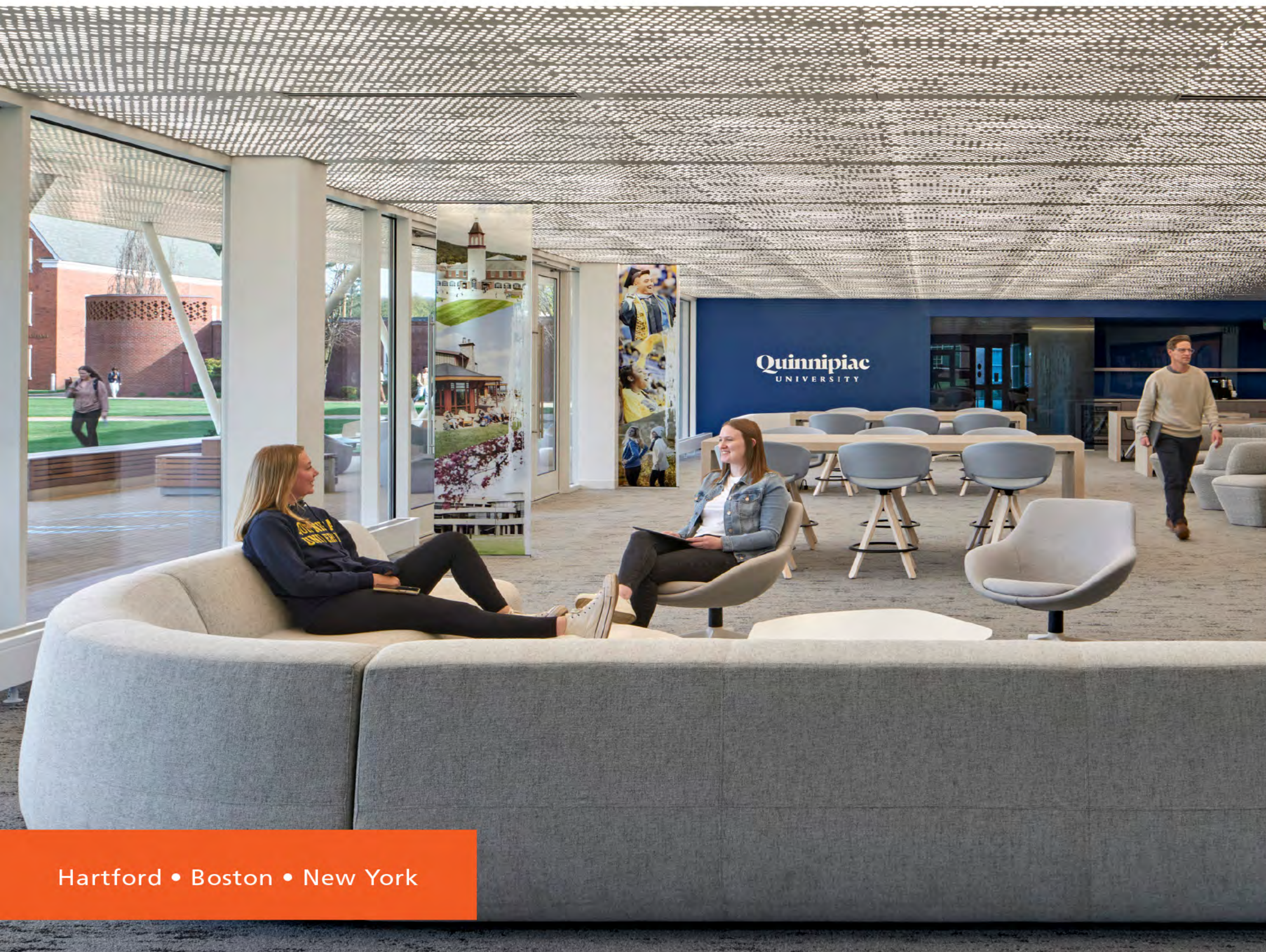

Hartford • Boston • New York

Architecture + Interiors

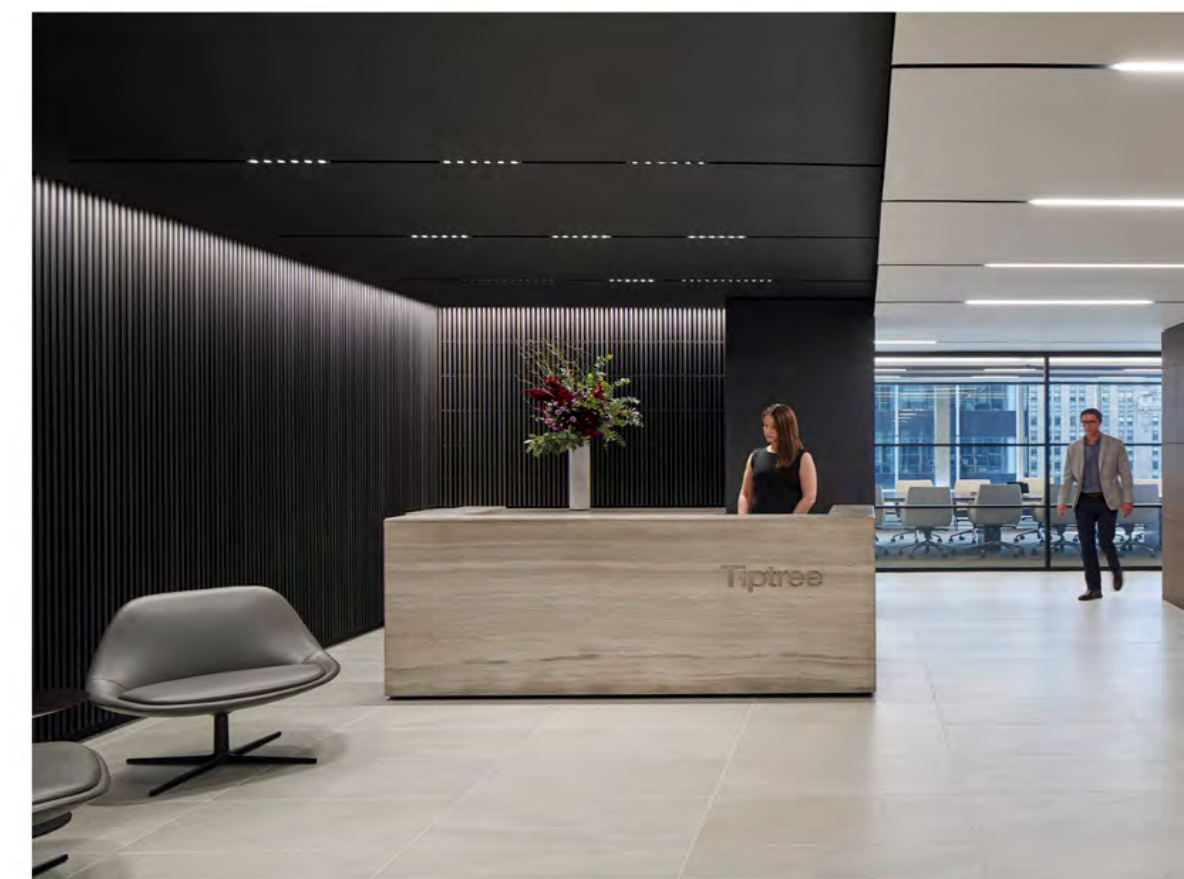

amentaemma.com

Event SEATING CHART

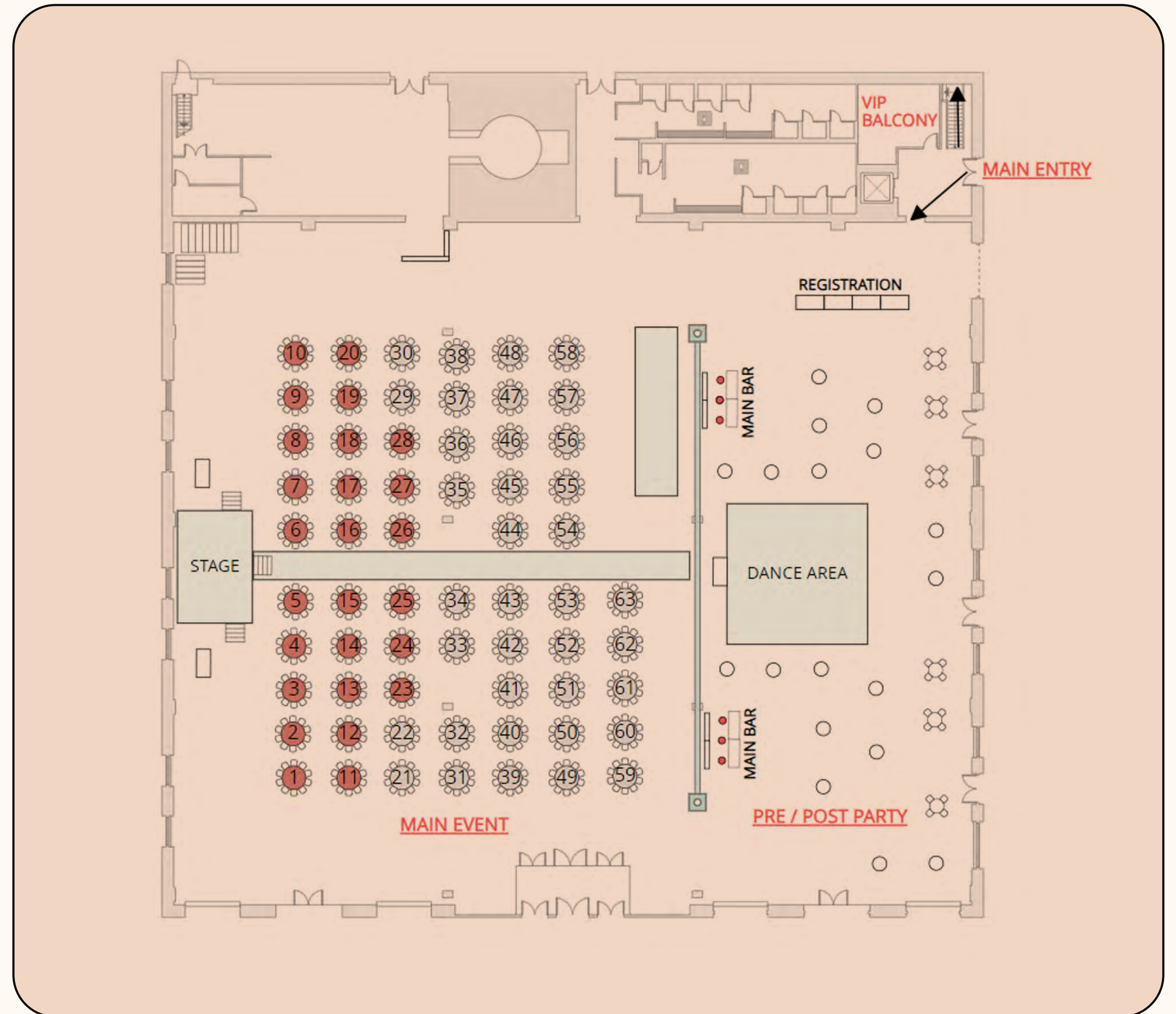

Content INDEX

A

Seating chart

B

President's
notes

C

Co-Chairs
message

D

EDI resources

E

Student
judges
& entries

K

Building / Repositioning
Community & Culture
Education Small
Education Medium
Education Large
Health & Wellness Small
Health & Wellness Large
Hospitality Hotel / Lodging
Hospitality Restaurant
Hospitality Play
Science & Research Small
Science & Research Large
Residential Private
Residential Multi-Unit
Student Housing
Senior Living
Workplace Small
Workplace Medium
Workplace Large
Conscientious Design

F

Board of
directors

G

Committee
members

H

Chapter
sponsors

I

Categories

J

Professional
judges

Creating Places to Belong

Over the last year, we dug in to get a better understanding of what it takes to create equitable, inclusive, flexible, and safe spaces within workplace, health, and education environments.

We heard a consistent message through our research, conversations, and reflections. We came to understand that creating a place where people feel like they belong is more than providing a workspace.

It's about connecting to a greater purpose and supporting individual needs.

A letter FROM THE PRESIDENT

Welcome to the 2023 IIDA New England Design Awards. First and foremost, I would like to thank our Chapter sponsors, they help a lot of IIDA NE events become a reality. Special shout out to the Design Awards Committee. We are very thankful for your dedication and hard work organizing and putting together this event that celebrates design. Design Awards highlights best practices and recognizes exemplary projects in all areas of design and construction. It brings together and celebrates members of the design and construction community, who work together to improve the built environment by shaping the quality of life through design excellence.

Many wonderful design projects will be recognized tonight. We can take great pride in the designs that are recognized and even greater satisfaction that these designs have solved a problem, have honored their settings, have responded to the demands for energy efficiency, have evolved through the frustration of the code compliance process, have responded to regulations and ever escalating construction costs, all in a wonderfully significant way. In addition to the winning entries, there are dozens of wonderful designs that may not necessarily be recognized with awards tonight but the design team involved in these efforts is to be commended.

This year we have 118 professional entries and 14 Student entries. We have 3 new categories - Conscientious Design, Health & Wellness - Small, Senior Living (category brought back after a hiatus).

I am looking forward to this upcoming year as a Chapter. My hope is that our Chapter becomes a place where designers and industry members alike feel connected, encouraged and supported; knowing that our Chapter is providing them with the tools they need to succeed. At a time where it honestly feels like we are all running a million miles an hour I hope that our events give you time to recharge and reconnect with your peers.

Thank you.

Deepa Venkat, President, IIDA New England Chapter



2023

COMMITTEE MEMBERS

<p>Our Committee</p> <p>Allison HEMEON</p>  <p>Red Thread</p>	<p>Our Committee</p> <p>Alexandra HASLET</p>  <p>lgenuity</p>	<p>Our Committee</p> <p>Allison HALL</p>  <p>Steelcase</p>	<p>Our Committee</p> <p>Amanda STANTON</p>  <p>Peabody Office</p>	<p>Our Committee</p> <p>Augusta HANEL</p>  <p>MacMahon Architects</p>	<p>Our Committee</p> <p>Autumn THOMPSON</p>  <p>Saam Architecture</p>	<p>Our Committee</p> <p>Carly BASSET</p>  <p>TotalOffice Interiors</p>
<p>Our Committee</p> <p>Courtney SAWYER</p>  <p>Wayfair</p>	<p>Our Committee</p> <p>Heather BRUNINI</p>  <p>Teknion</p>	<p>Our Committee</p> <p>Julio RAMIREZ</p>  <p>i2Systems</p>	<p>Our Committee</p> <p>Kelly CHIARADONNA</p>  <p>Wilson Butler Architects</p>	<p>Our Committee</p> <p>Madeline DANEVICH</p>  <p>E4H Architecture</p>	<p>Our Committee</p> <p>Meghan BRIERE</p>  <p>Allsteel</p>	<p>Our Committee</p> <p>Paul WENTWORTH</p>  <p>American Contract Interiors</p>
<p>Our Committee</p> <p>Ryan AKERS</p>  <p>Interface</p>	<p>Our Committee</p> <p>Sarah BURROWS</p>  <p>TPG Architecture</p>	<p>Our Committee</p> <p>Susi CERNI-PRICE</p>  <p>Lightcraft</p>	<p>Our Committee</p> <p>Trevor JUDD</p>  <p>Symmes Maini & McKee</p>	<p>Our Committee</p> <p>Tiffany RIDDLE</p>  <p>Illuminate NE</p>		

Gensler



SUMMIT LECTERN | N U C R A F T



creative materials corporation

DESIGN WITH IMPACT

MillerKnoll  Creative Office Resources



2023 Fall Winter Featured Collections



 RED THREAD



SASAKI

70 Years of better design, together.

SASAKI.COM

BOSTON | DENVER | NEW YORK | SHANGHAI



Design-Driven, Budget-Friendly.
800.207.2967 | info@creativematerialscorp.com
www.creativematerialscorp.com



Nicole VOSS

Isgenuity

AIA, LEED AP, WELL AP

Nicole Voss is the Director of Sustainability and an Associate Principle at isgenuity, which is a mission-driven architectural firm focused on contributing to humanity in ways that demonstrate a commitment to equity and sustainability. Nicole is dedicated to advancing environmental justice through the firm's work across healthcare, higher education, and life science sectors, as well as in her work outside of the firm. Nicole is pushing to lower greenhouse gas emissions associated with the built environment in her role as a co-chair of the CLF Boston / Northeast Hub, and advocating for regenerative design as part of the New England Living Futures Community.





USG  CEILINGS PLUS®

D S
TM

.....
INVITE
.....
LIGHT
.....
SEAMLESSLY
.....

DESIGN SOLUTIONS
ILLUSIONS® + GLOW™

.....
SEE THE LIGHT
.....

Category

Student ENTRIES

14 Entries

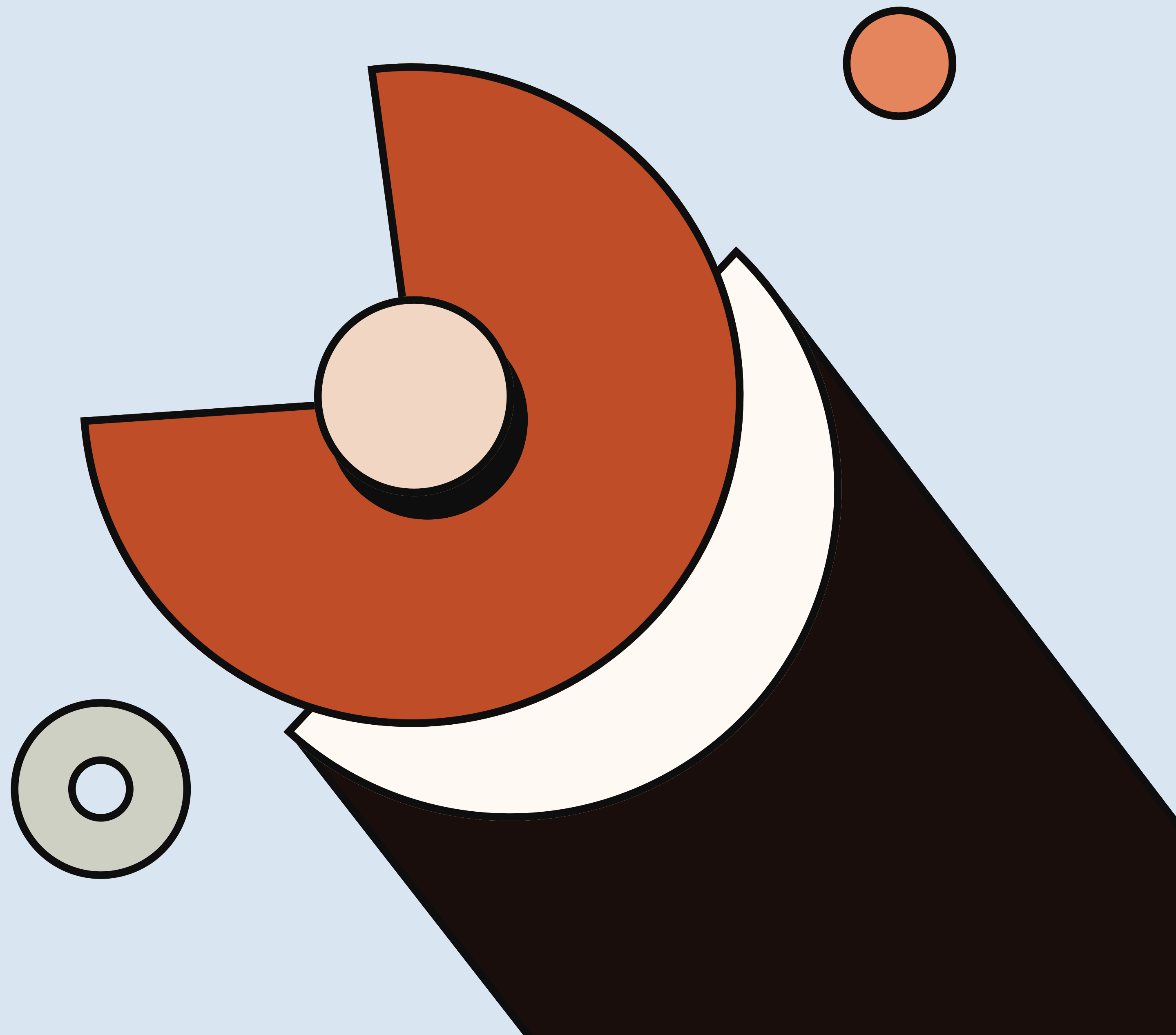



MA

Jessica Cunningham
OREGON STATE HOSPITAL: HYGGE WING

Wentworth Institute of Technology



MA

Maeja Croce
HOSPITABLE LIVING

Endicott College



MA

Emma Ratner
SURFCHEF

Endicott College



MA

Kelly Ratner
**THE CAMBIUM CENTER FOR NEONATAL
CARE OF CAMBRIDGE MASSACHUSETTS**

Endicott College



MA

Sarah Baxter
CASCO BAY HOSPITAL

Endicott College



MA

Boyd Thomas
INCLUSIVENESS TO THE PIECES

Umass Dartmouth



RI

Eunsol Cho
GREENERY FOR ALL

Rhode Island School of Design



CT

Edwin Maldonado
DOROTHY'S BALLROOM / NIGHT CLUB

University of Bridgeport

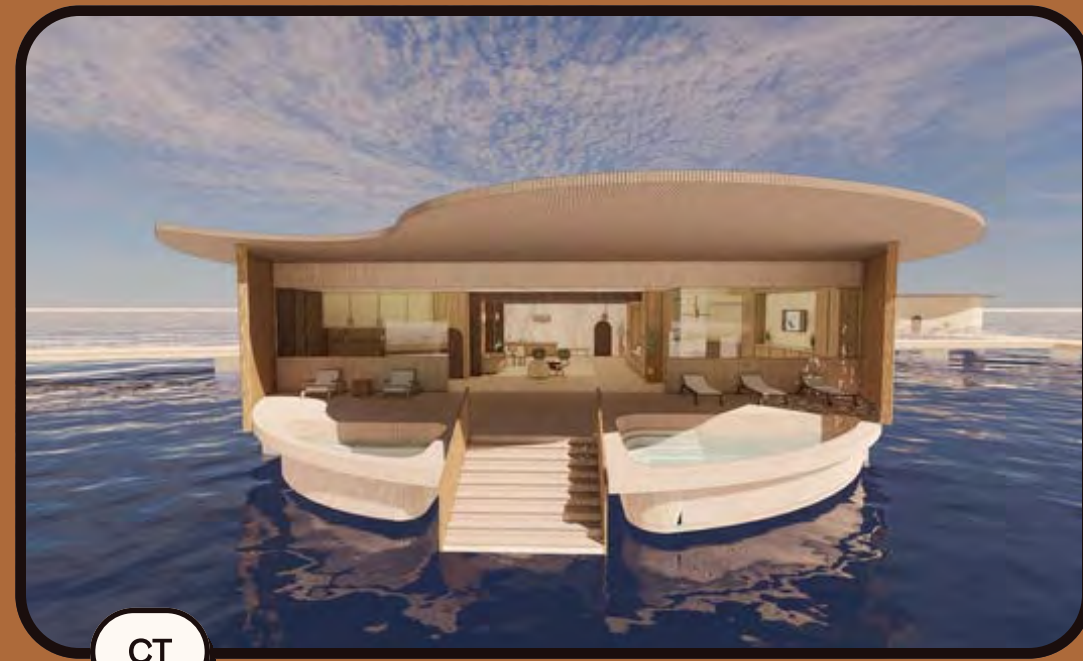

CT

Carlos Y Cores
VILLA SUR L'EAU

Paier College



MA

Jillian Hersey
POLARIS COMMUNITY
AN ARCHITECTURE & INTERIOR DESIGN PROACTIVE RESPONSE SOLUTION FOR DISPLACED PEOPLE

Endicott College



MA

Brianna Wetherbee
MURMURATION: A REDESIGN OF GO-OP PRODUCTIONS

University of Massachusetts Darmouth



MA

Morgan Palm
PIECE OF HOME

University of Massachusetts Darmouth



CT

Alyssa Ticali
MOKOPUNI PEDIATRICS

University of New Haven



CT

Daniella Ruiz
MARINA CROSSINGS

Paier College

2024

SAVE THE DATE
**IIDA NE BUSINESS
LEADERS BREAKFAST**

IIDA | NEW ENGLAND
chapter



THURSDAY, MARCH 21ST 2024
OMNI SEAPORT HOTEL

Category

Building Repositioning / BUILDING AMENITIES

5 Entries

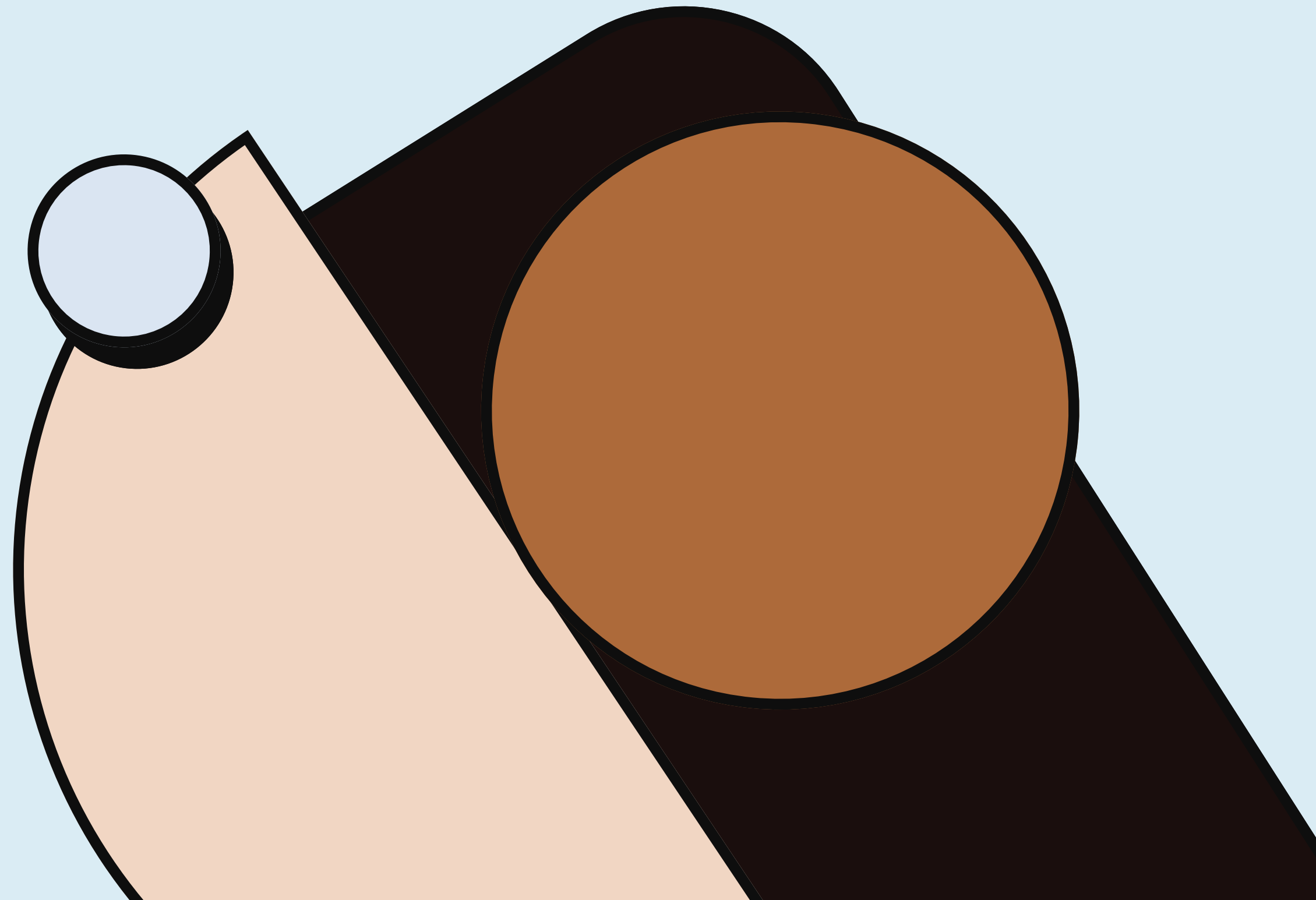



MA

Nelson Worldwide - Boston
ONE FINANCIAL CENTER

LAM Partners / NV5 / SGH / Code Red Consultants / Kalin Associates / Robbie McCabe Consulting / Cityscapes / Cadwell / Corderman



MA

Sasaki
**TWO FREEDOM LOBBY
RESTON TOWN CENTER**

Davis Construction / Dewberry / Castelli Design / Katherine Tzu-Lan Mann / Arktura/ Laminam by Crossville Spinneybeck / Steven King Decorative Carpets



CT

Atelier Cho Thompson
LINGCOLN ST LOBBY

LAM Partners / C3 Engineers / Structuretone / Butler Architectural Woodworking



MA

SGA - Boston
2 DRYDOCK AMENITY SPACE

Bala Consulting Engineers / BostonArt



MA

Jacobs - Boston
25 SPINELLI

AHA Engineers / Boston Light Source / Creative Office Resources / Kalin Associates / PIDC Construction / McNamara Salvia / VHB



Congratulations to all the IIDA NE Award winners and nominees from Matter Surfaces!

Matter Surfaces, formerly Mats Inc., is your partner for design flooring and entrance solutions:

ARRIVAL | BOLON | PARADOR | Modular ONE | PURLINE | play

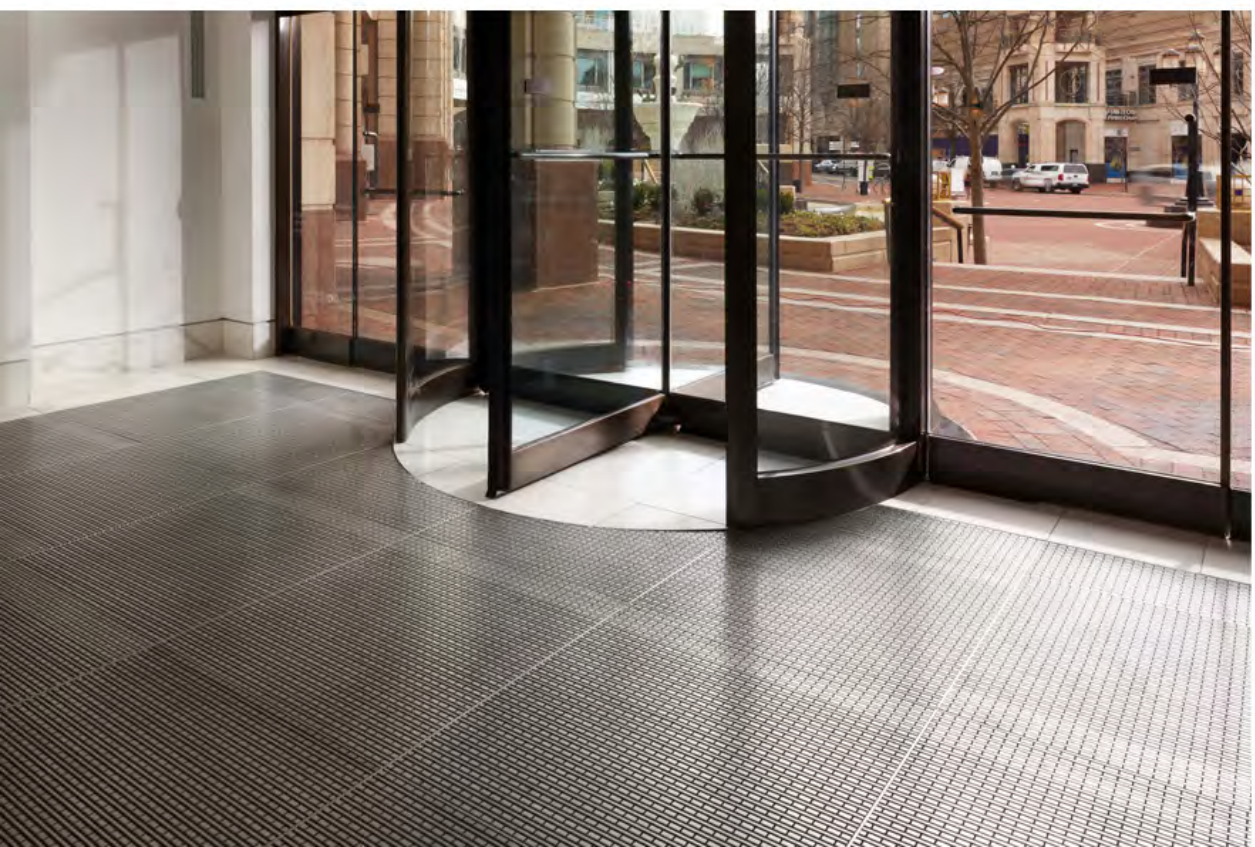

DISCOVER

TAILORED

KEILHAUER
www.keilhauer.com

matter

www.mattersurfaces.com

Category

Community & CULTURE

3 Entries

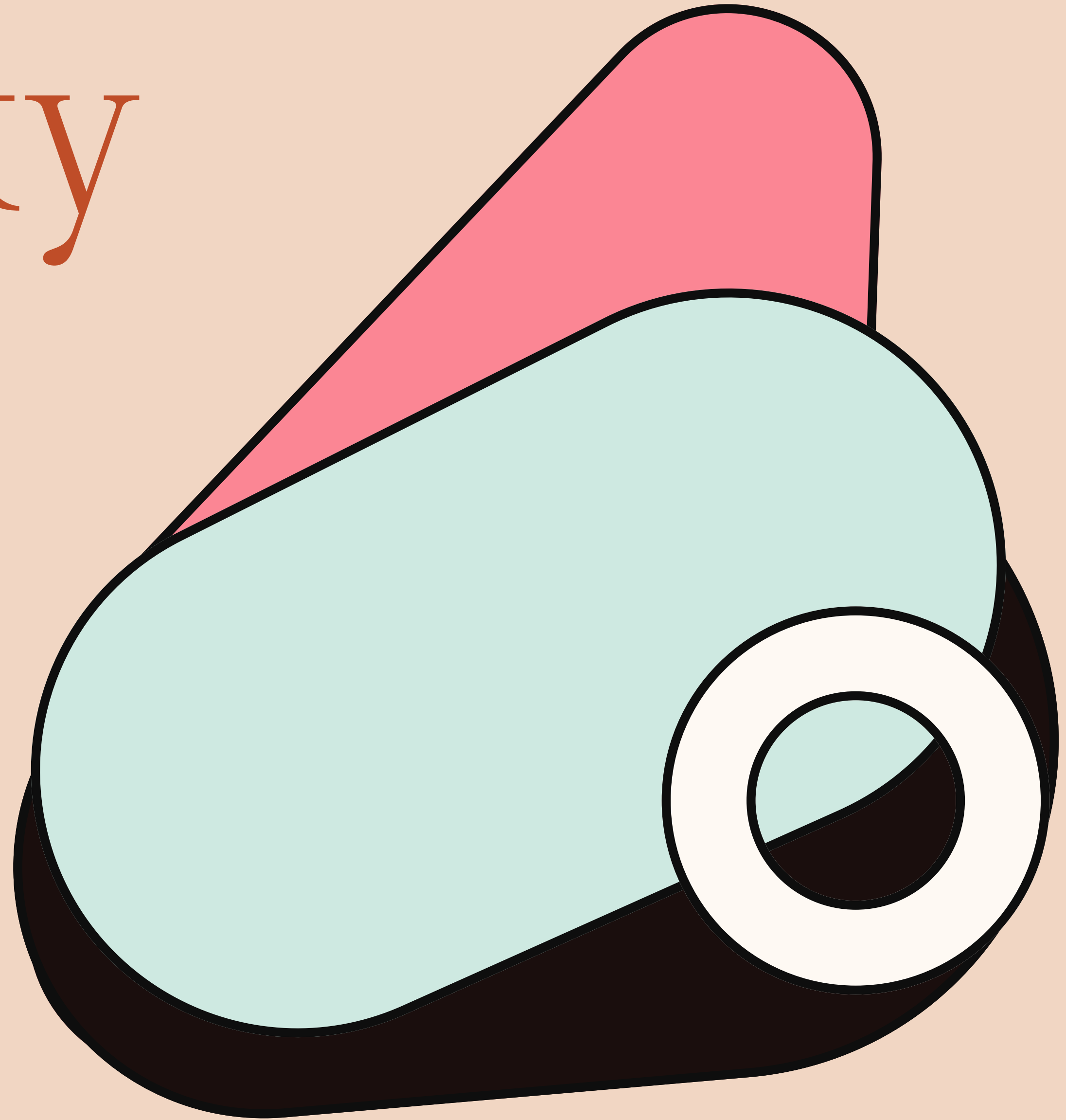



MA

Arrowstreet
YORK JUDICIAL CENTER

Creative Office Resources / Finegold Alexander



VT

Christine Burdick Design
**SPECTRUM YOUTH SERVICES
DROP-IN CENTER**

Interface / Tech Lighting / Daltile / Smith Buckley Architects /
Stewart Construction / Office Environments / MDC Interior
Solutions / New England Floor Covering / Sammel Group /
Artopex



ME

Paul Designs Project
317 MAIN COMMUNITY MUSIC CENTER

Zachau Construction/ Acentech / Ben Gancsos Studio / Thornton
Tomassetti / LA-RK Studios / Exerus Furniture / Frasch Acoustic
/ OFS Furniture / Patcraft Flooring / Contract Sources Ltd

Category

Conscientious

DESIGN

2 Entries

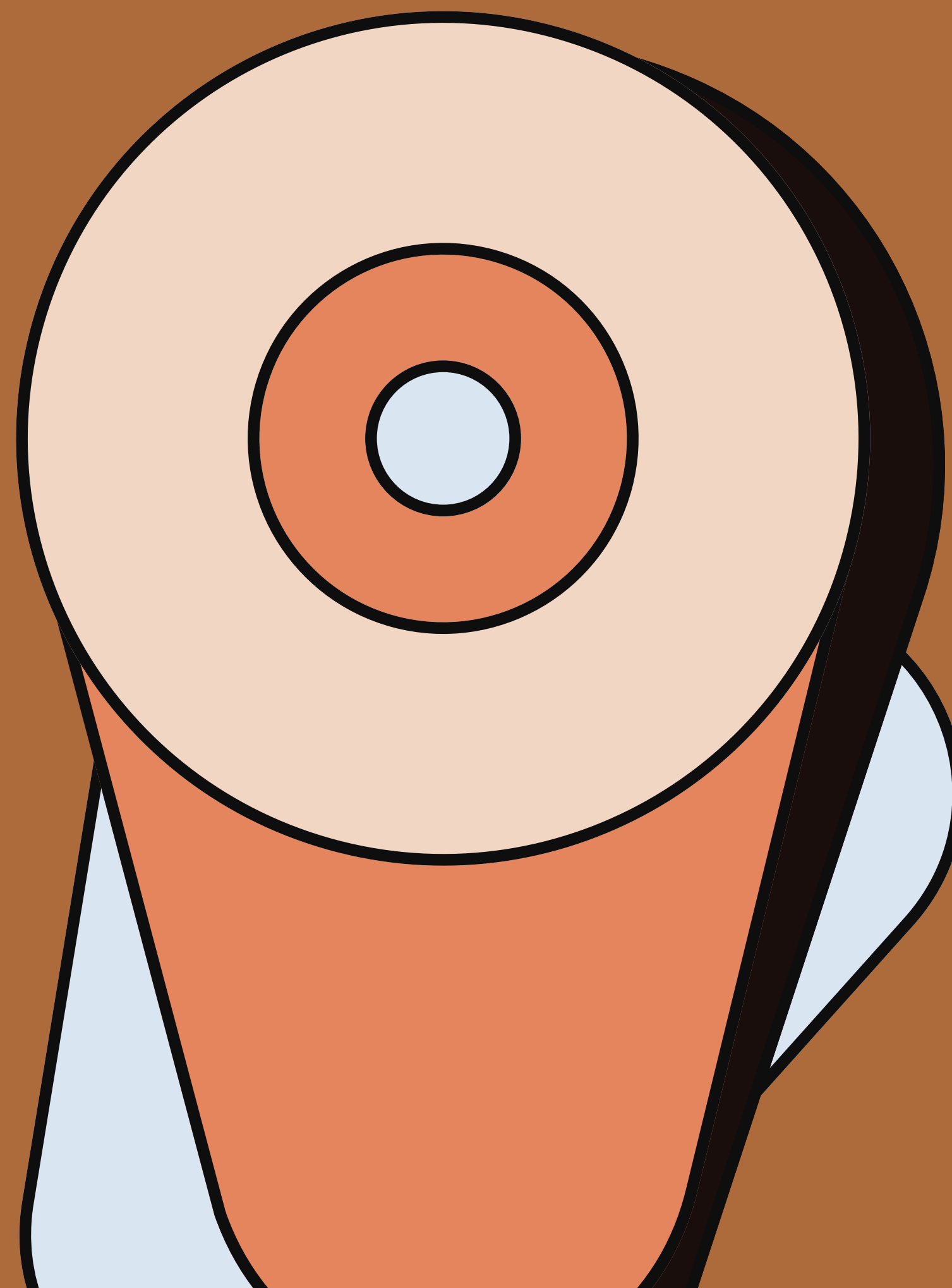

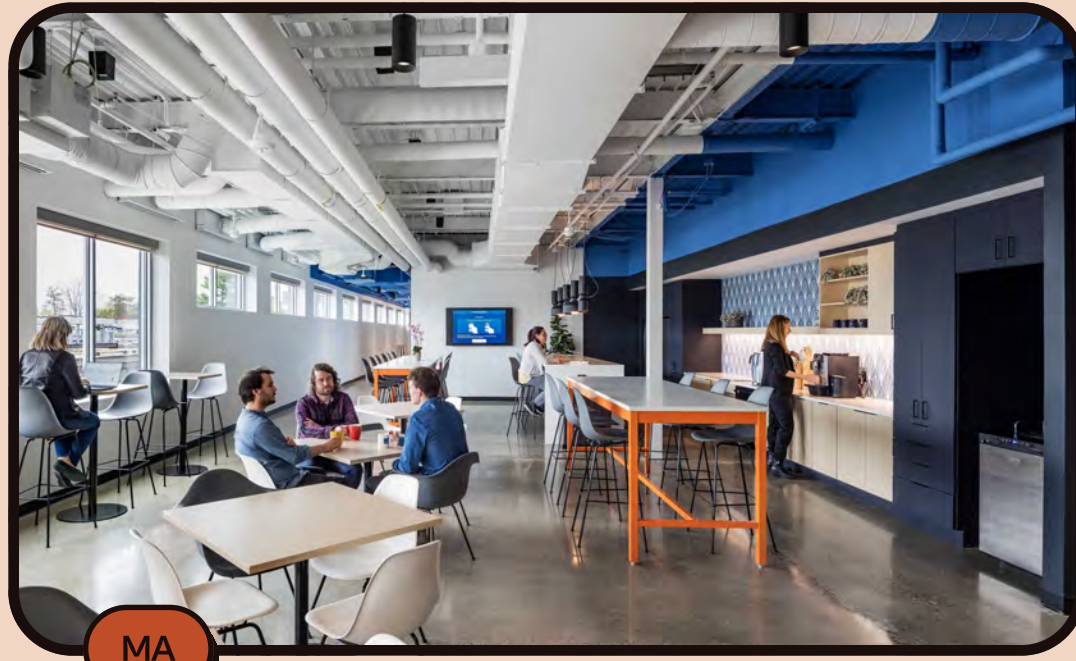

MA

Jacobs - Boston

NANOMOSAIC

R.W. Sullivan Engineering / J. Calnan & Associates / Boston Light Source / Creative Office Resources / Acentech / Kalin Associates / McNamara Salvia



MA

Arrowstreet

THE BAKER CENTER FOR CHILDREN AND FAMILIES

Creative Office Resources / Forbo / Patcraft / Berkeley Building Company / Smith + St. John / Hasting Consulting / Bentley Mills



HUMAN-CENTERED DESIGN

for work, education and health.



CONGRATS WINNERS

BLS

EUREKA

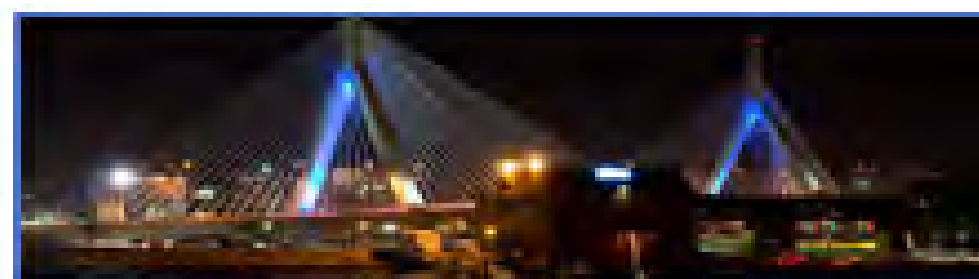

APEX LIGHTING & ARCHITECTURAL SOLUTIONS

Your Solution for LIGHTING & ARCHITECTURAL Products!



IIDA

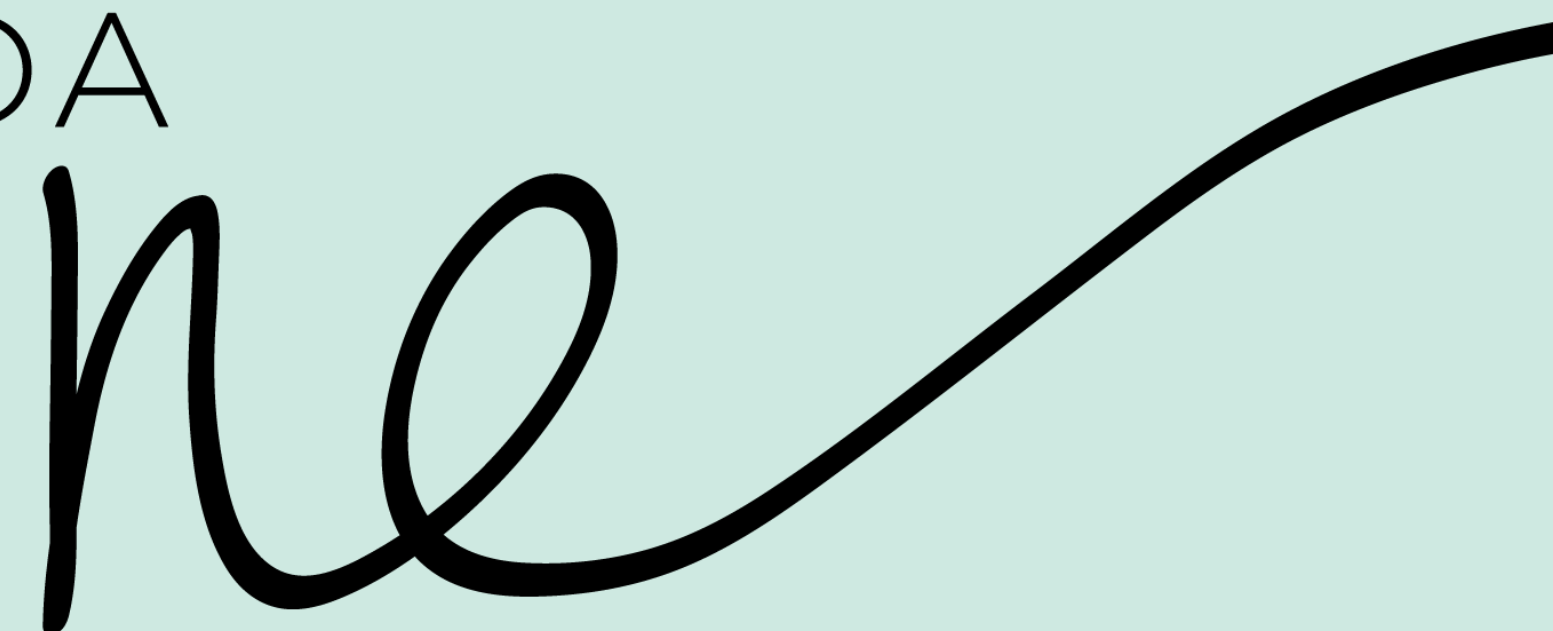

DESIGN AWARDS

> To learn more, visit KI.COM

Category

Education

SMALL

UNDER 50,000 SF

6 Entries

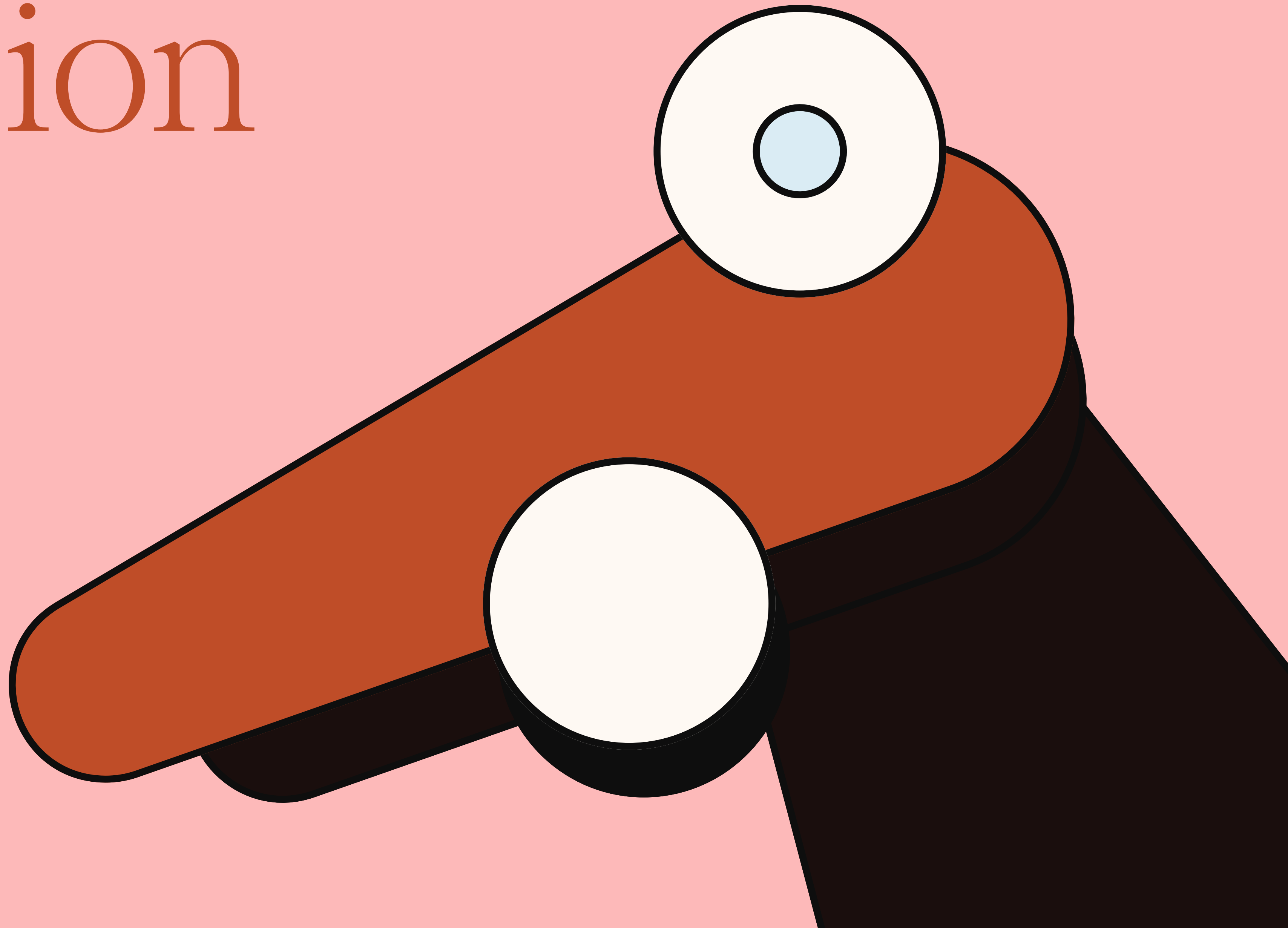



MA

isgenuity LLC - Boston

BOSTON UNIVERSITY STUDENT AND BEHAVIORAL HEALTH SERVICES

BR+A / Goldstein-Milano / Code Red Consultants / The Green Engineer / Lerch Bates inc.



MA

NBBJ

UNIVERSITY OF MASSACHUSETTS AMHERST GOESSMANN HALL RENOVATION

New England Lab / Herman Miller / Interface / Carnegie / D.A. Sullivan & Sons, Inc / RFS Engineering / Lexington Group / Bentley Mills



ME

Harriman - Auburn

LYSETH ELEMENTARY SCHOOL

Hardy Pond Construction



CT

The S/L/A/M Collaborative

UNIVERSITY OF GEORGIA - BUTTS-MEHRE HERITAGE HALL TRACK AND FIELD RENO

JSA Mechanical Engineers / BCE Electrical Engineers / Holman Lockers / Jack Porter Graphics / Kinetex Flooring / Nuvacor William Direct Dryers

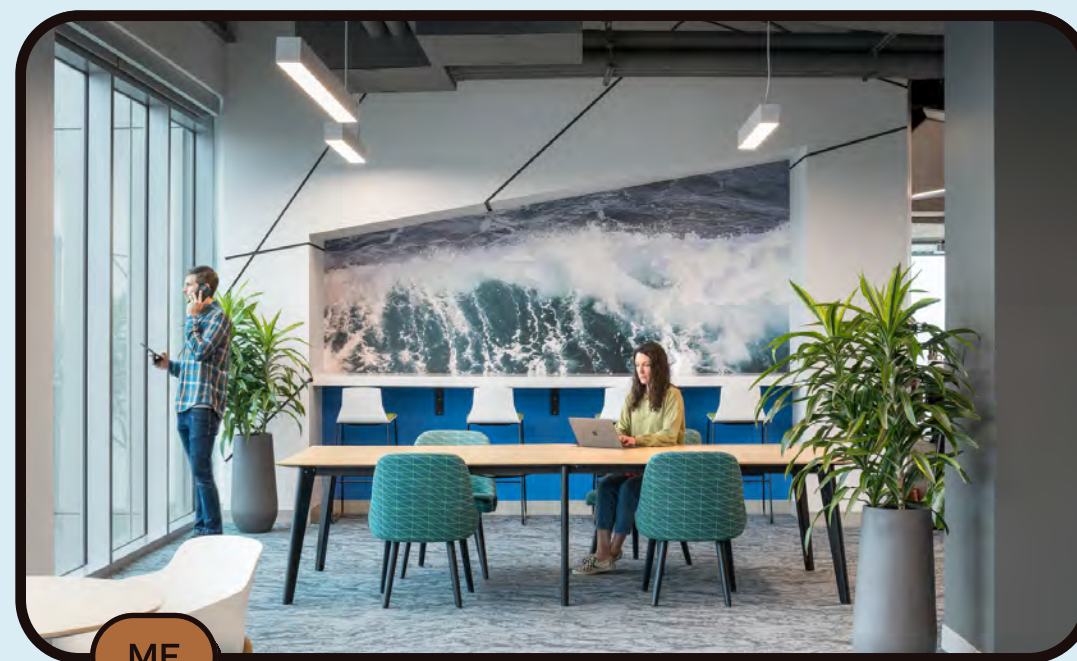

ME

SMRT Architects & Engineers - Portland

THE ROUX INSTITUTE AT NORTHEASTERN UNIVERSITY

Red Thread / Plantwerks / Windham Millwork / DSO Creative



CT

Amenta Emma

QUINNIPIAC UNIVERSITY ADMISSIONS CENTER

Davis Furniture / Bernhardt / Wohlson Construction / BVH a Salas O'Brien Company / Thornton Tomasetti / Arktura

Category

Education

LARGE

OVER 50,000 SF

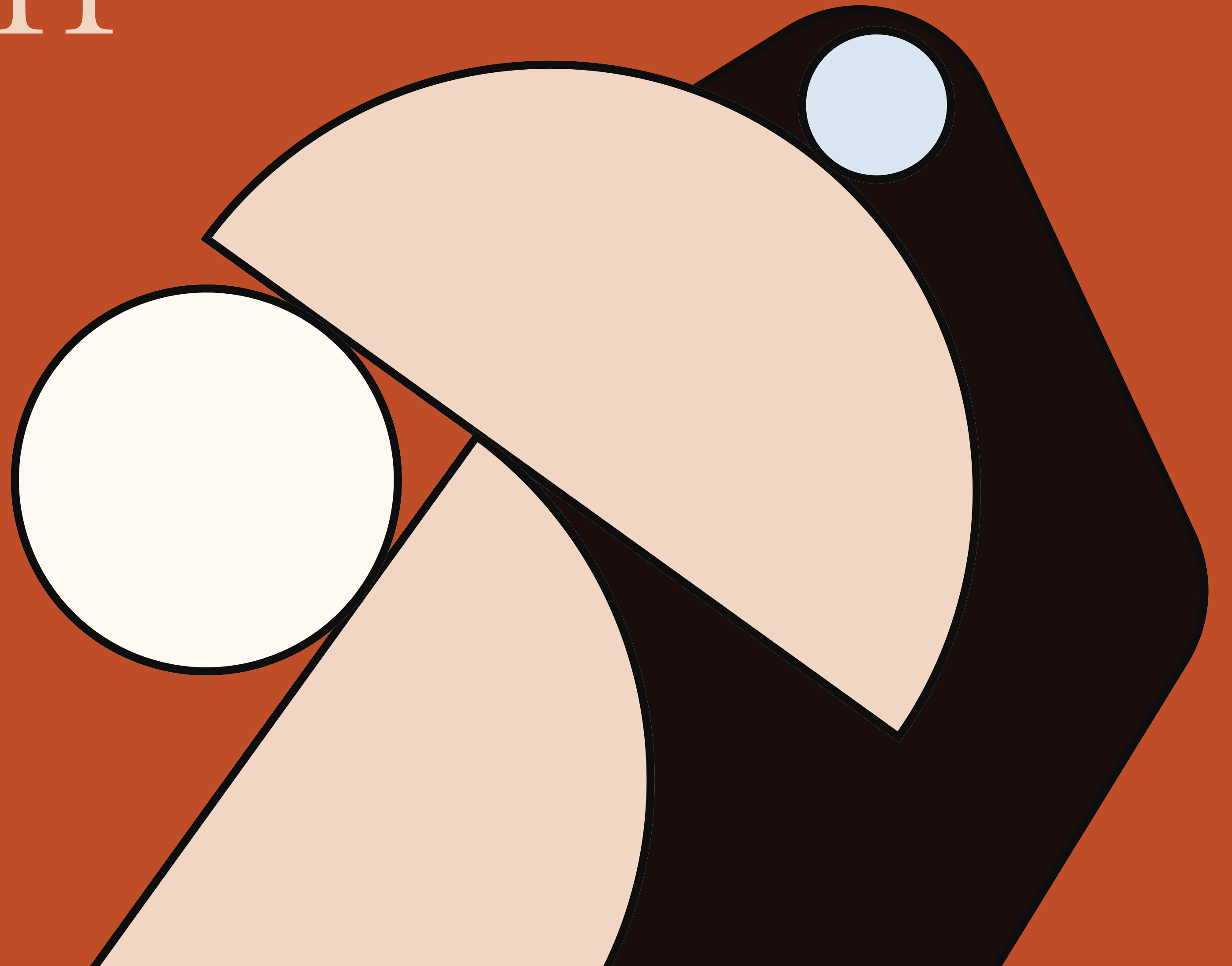

8 Entries



MA

Perkins Eastman - Boston + Wilson
Butler Architects
BOSTON ARTS ACADEMY

Lee Kennedy / Crabtree & McGrath / Nitsch Engineering /
Engineers Design Group / BR+A / Point Line Space / Cavanaugh /
Tocci / Warner Larson / Borealis / Thornton Tomasetti



MA

Arrowstreet
BOARDWALK CAMPUS

KI



MA

Sasaki
**LEHIGH UNIVERSITY SINGLETON, HITCH,
AND MAIDA RESIDENTIAL HOUSES**

HLB Lighting / Vanderweil Engineers / Whiting-Turner
Contracting Co. / FilzFelt / Armstrong / LeMessurier / Hower
Engineers / Mohawk Group / Cobalt Surfaces / Leland Furniture



VT

TruexCullins
WINOOSKI SCHOOLS

KI / Daltile / Creative Materials Corp. / Forbo / ReArch Company
Wagner Hodgson Landscape Architecture / LN Consulting /
Engineering Ventures / J&M Lighting / RSD



MA

Payette
WACHENHEIM SCIENCE CENTER

FilzFelt / Forbo / Maharam / Milliken Carpet / Shawmut Design
and Construction / Ashfield Stone / Crown Veneer / Geiger
Furniture / Sherwin Williams Paint / Rulon Ceilings

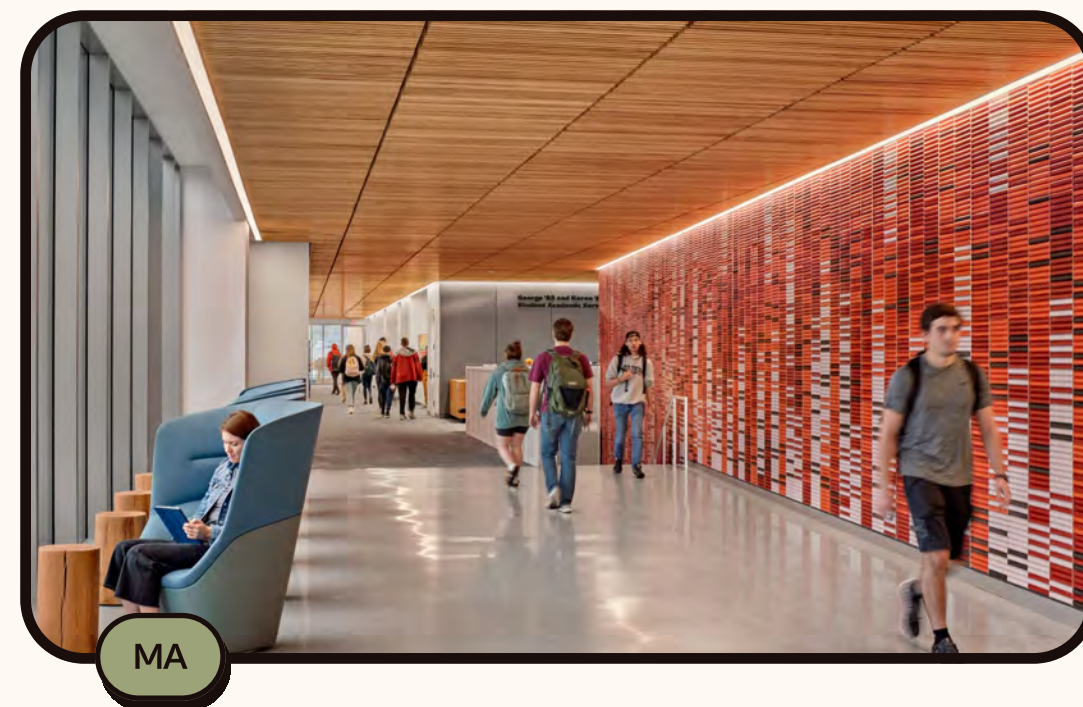

MA

Gensler - Boston
UNITY HALL

Consigli / Le Messurier / Simpson Gumpertz & Heger / KVA /
Nitsch Engineering / OJB / BR+A / The Green Engineer LLP

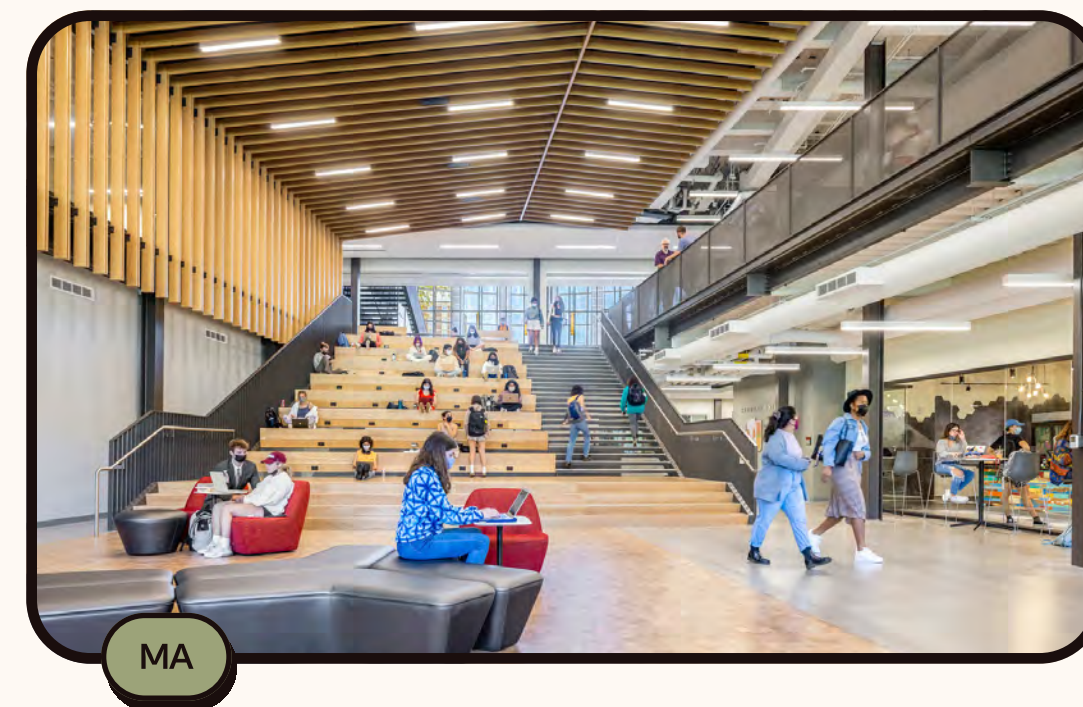

MA

Shepley Bulfinch - Boston
STUDENT UNION RENOVATION

Acentech / Colburn&Guyette / CRJA-IBI Group / Nitsch
Engineering, Inc. / R. G. Vanderweil Engineers, LLP / Vermeulen's,
Inc. / Barr & Barr / Anser Advisory, LLP / Mohar Design / Code
Red Consultants

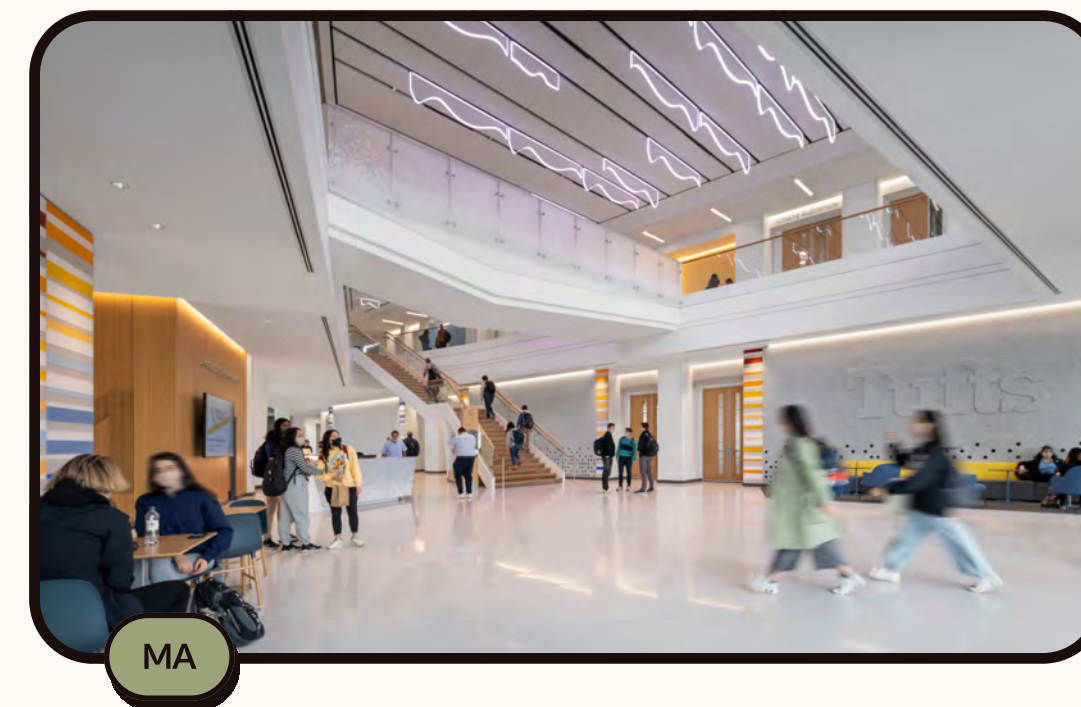

MA

Stantec - Boston
TUFTS UNIVERSITY CUMMINGS BUILDING

Simpson Gumpertz & Heger / LAM Partners / ARUP / Acentech /
Creative Office Resources / Union Office Interiors / Procon Inc. /
BR+A Consulting Engineers / Ground Inc / Nitsch Engineers

Advocacy UPDATE



What has happened in 2023?

- WE Refiled our Bill in **January 2023**
- WE Attended and testified at the Consumer Protection and Professional Licensure Committee Hearing on **June 21, 2023**
- On **June 29, 2023**, the Consumer Protection and Professional Licensure Committee favorably reported S2408 to the Senate Ways and Means Committee.

What is next?

- The bill is now in the hands of the Senate Ways and Means Committee. We are hopeful they will review it this fall and pass it along to the Senate floor for a vote. If it is approved, it will then go to the House floor for a vote. The last step is having it sent to the Governor for approval.

How can I help?

- Write an email in support of our bill to your Legislator
- Contact your Senator to support Interior Design in MA via p2a



Find your Legislator

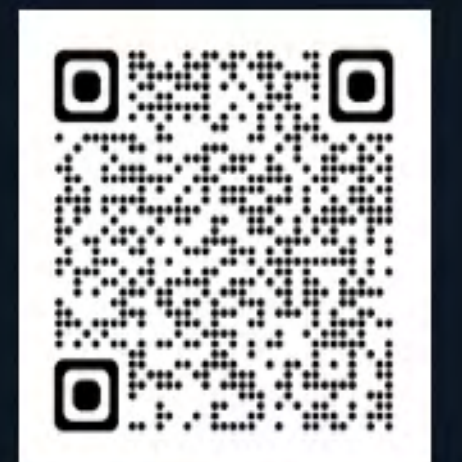

p2a

Category

Health & WELLNESS

SMALL (UNDER 50,000 SF)

6 Entries

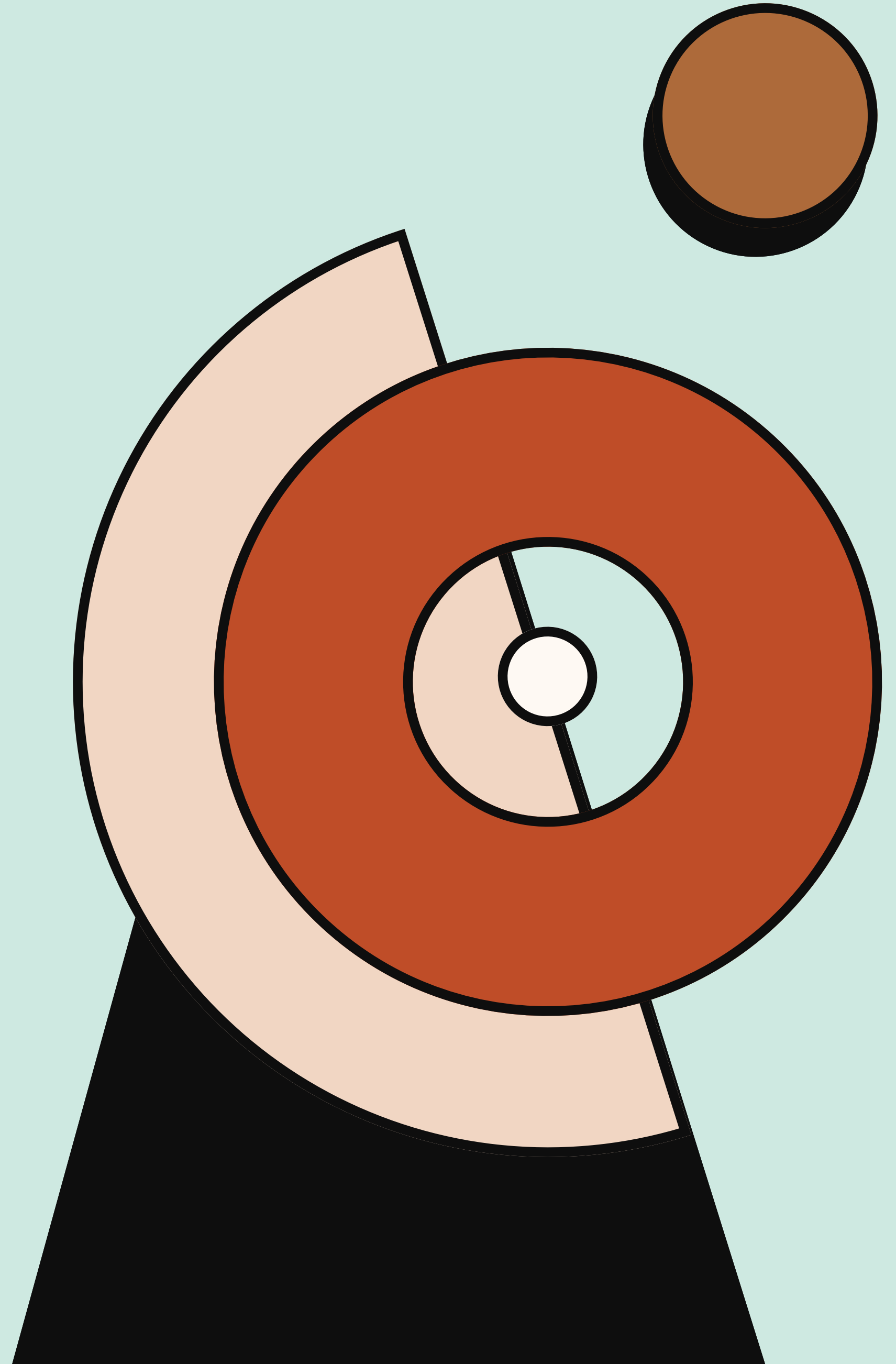



MA

isgenuity
**SOUTH BAY PHYSICAL THERAPY AND
OCCUPATIONAL THERAPY CLINIC**

CMTA / illuminate / 9Wood / Union Office Interiors / GE
Healthcare / Zero-G



MA

Ebbrell Architecture + Design
ALIDA AESTHETICS

Union Office Interiors / Haynes Group / RMF Engineering /
Karndean Design Flooring / Aino Wallcovering / illuminate



CT

Silver Petrucelli + Associates
HIGH WATCH RECOVERY CENTER

Michael Horton Associates / SLR Consulting / Pustola &
Associates / Page Photography, LLC

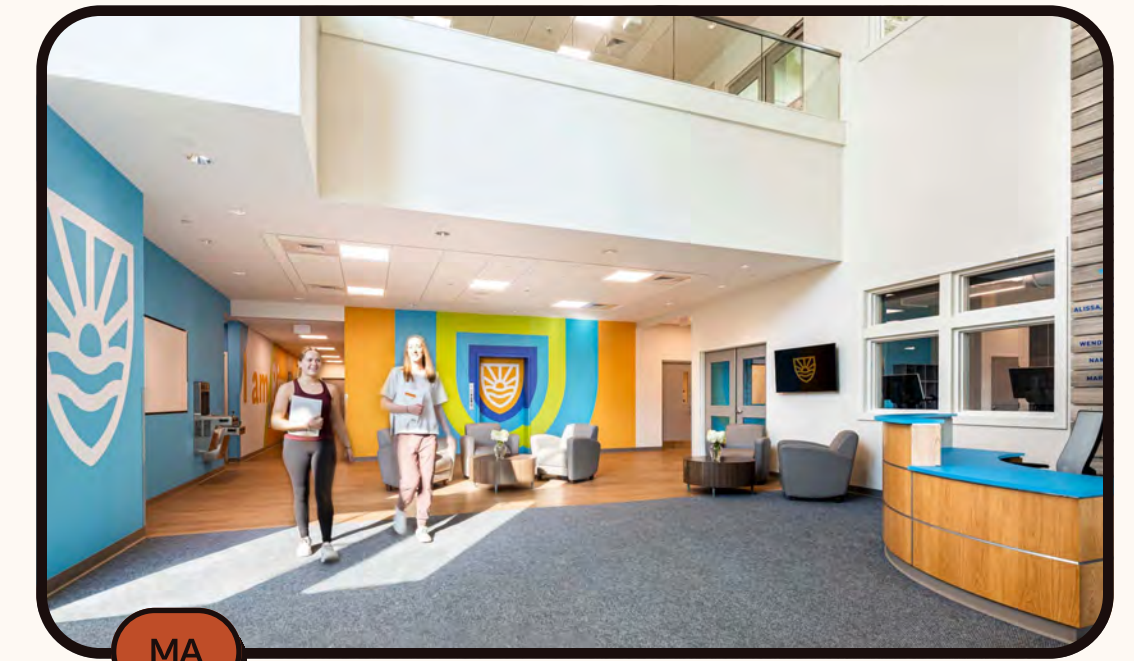

MA

SV Design
COHEN CENTER

Acella Construction



MA

Studio Troika
FIXT

illuminate / Creative Office Resources / Porcelanosa / Wellen
Construction / Syska Hennessy / SurfCT / Patterson-Kappler
Dental Supplier



RI

LLB Architects
**PLASTIC SURGERY OF SOUTHERN NEW
ENGLAND**

Armstrong / Forbo / Shaw / Garden State Tile / Chemetal /
Wilsonart / Formica / Roppe / Corian / Sherwin Williams

Category

Health & WELLNESS

LARGE (OVER 50,000 SF)

5 Entries

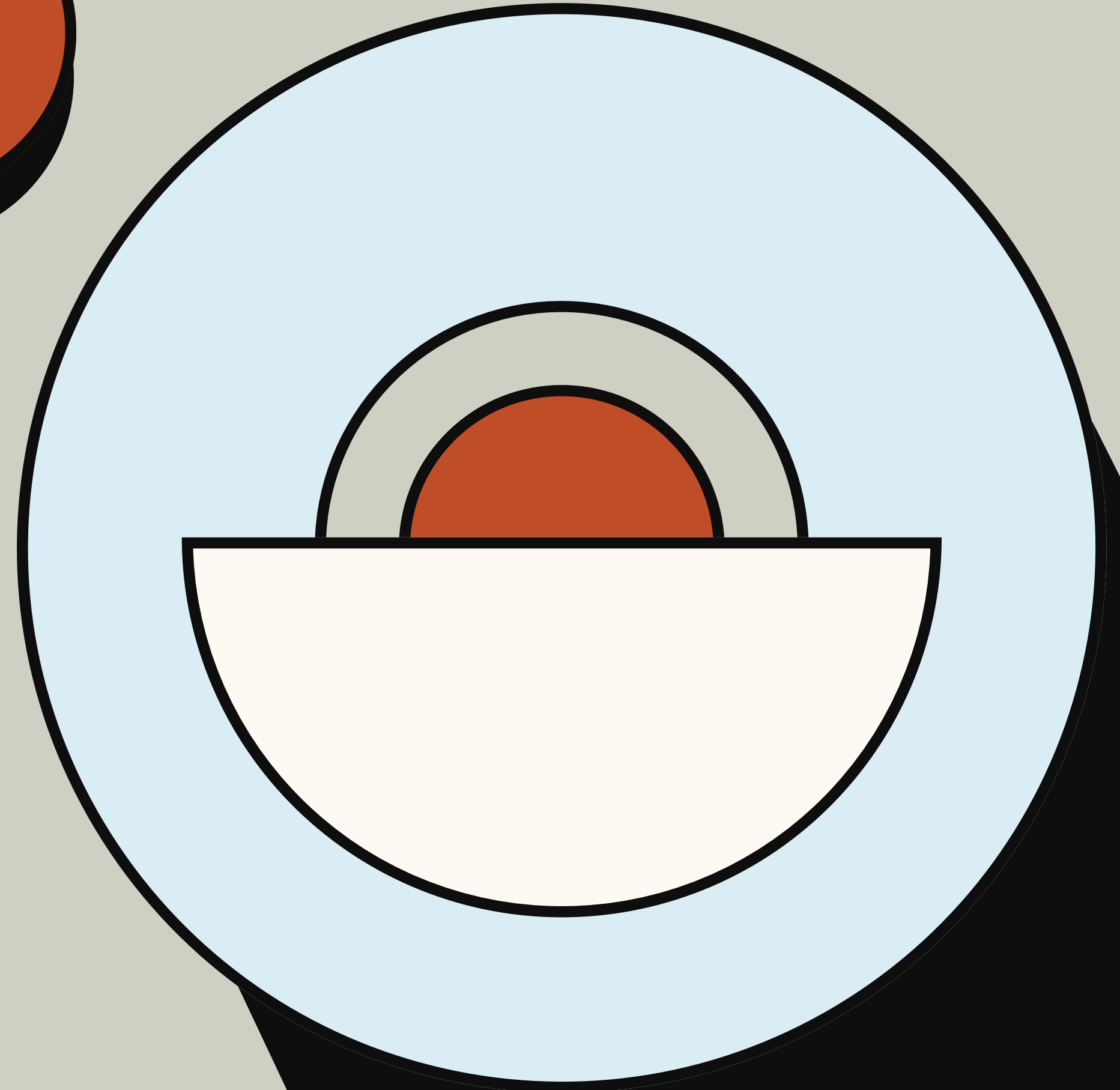
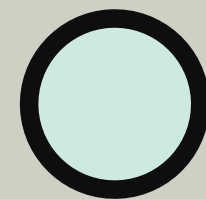
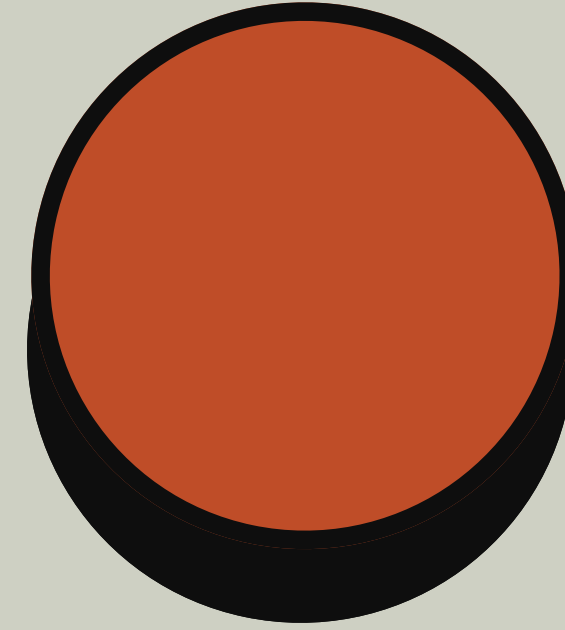



MA

isgenuity

BROCKTON BEHAVIORAL HEALTH CENTER

Tetra Tech / Goldstein-Milano / CMTA / Gale Associates / Code Red Consultants / SCOPOS Hospitality Group / Invaleon Solar / Union Office Interiors / 9 Wood



MA

Gensler

MASS GENERAL BRIGHAM INTEGRATED CARE FACILITY

Acentech / ARUP / Kalin Associates / Code Red Consultants / Lerch Bates / McNamara Salvia / Mikyoung Kim Design, LLC / Campbell-McCabe, Inc. / Thornton Tomasetti

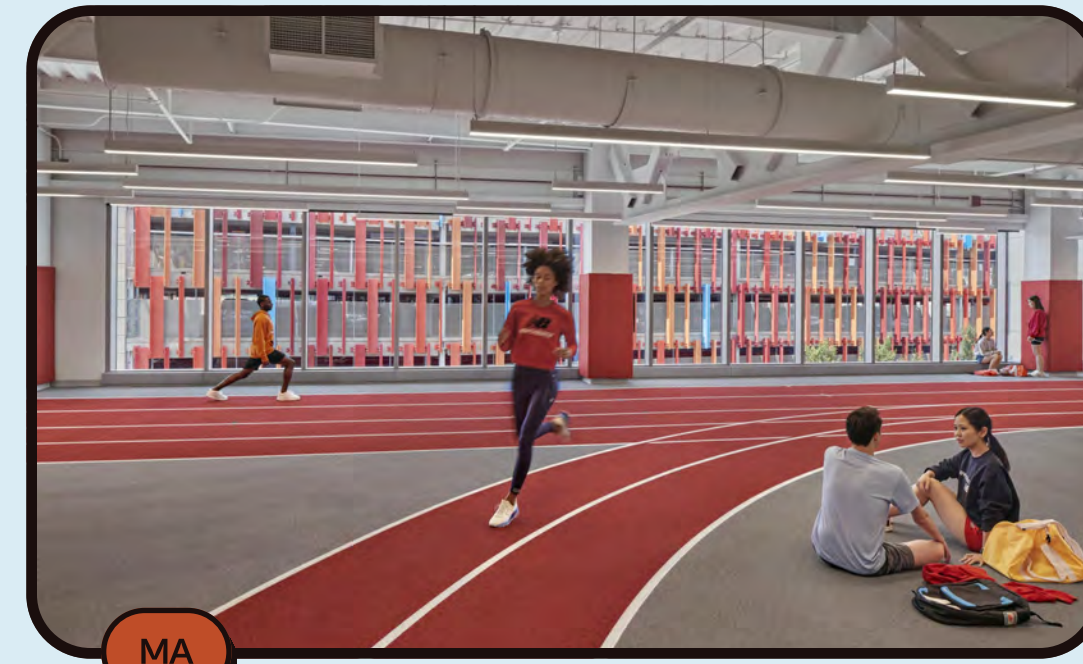

MA

Elkus Manfredi Architects

THE TRACK AT NEW BALANCE

John Moriarty & Associates / Le Messurier / WSP Group / NB Development / Beals Associates / Arcadis IBI Group / The Green Engineer / Paige Design Group, Inc. / Castelli Design / Roll Barresi & Associates



MA

NBBJ - Boston

BRIGHAM + WOMEN'S HOSPITAL EMERGENCY DEPT. EXPANSION + RENO

Peabody Office / Nora / Skanska / BR+A Consulting Engineers / Modular Services Company / Caliper Woodworking



MA

CUBE 3 - Boston

TOBEY HOSPITAL EMERGENCY DEPARTMENT EXPANSION

Suffolk Construction / Souza, True and Partners / CMTA / Farland Corp.

Category

Hospitality

HOTEL & LODGING

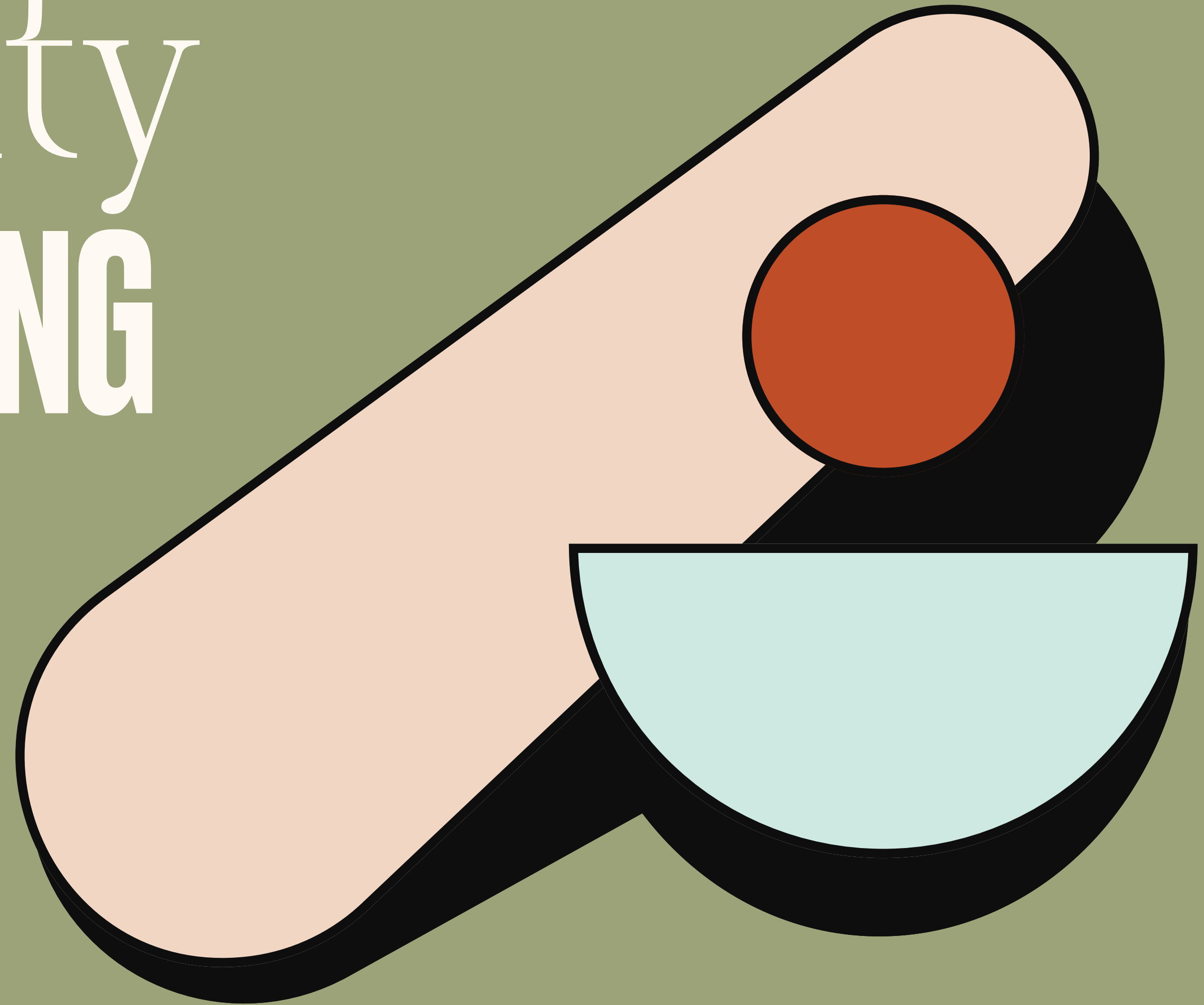

3 Entries



Ealain Studio

MILLS HOUSE CHARLESTON – CURIO COLLECTION BY HILTON

SOHO Myriad / Grand Image / Signature Flooring / Royal Thai / Francis and Company Millworker / Nix Unger / Lily Jack / Telos Furniture / Concertex / Arizona Tile



DiLeonardo

GAMBRIA HOTEL PORTLAND DOWNTOWN OLD PORT

Koucar Management / Bateman Partners / XSS Hotels / Archetype Architects / US Hospitality Group, Inc.

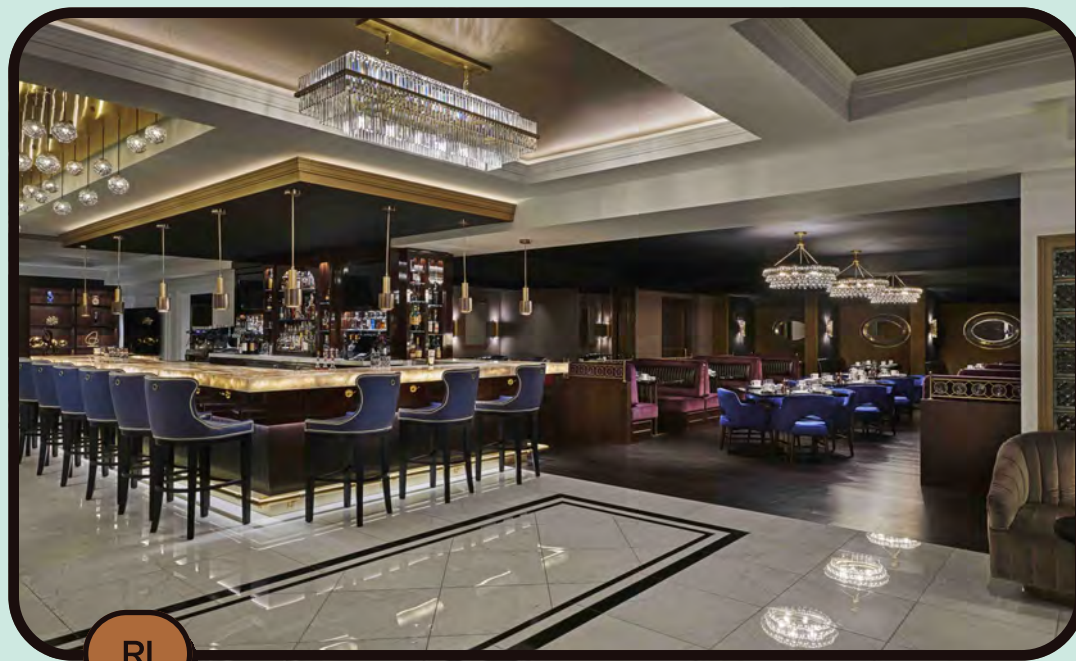

DiLeonardo

THE LASALLE CHICAGO | AUTOGRAPH COLLECTION

Prime Group / Chipman Design Architects / Carroll Adams Group / Aimbridge Hospitality

PORCELANOSA®

TILE · KITCHEN · BATH · HARDWOOD



WWW.PORCELANOSA-USA.COM



PORCELANOSA BOSTON
1 Design Center Place, Suite 505
Boston, MA 02210
Phone: 617.963.7666

PORCELANOSA CHESTNUT HILL
55 Boylston St. #5550
Chestnut Hill, MA 02467
Phone: 617.608.0167

Category

Hospitality

PLAY

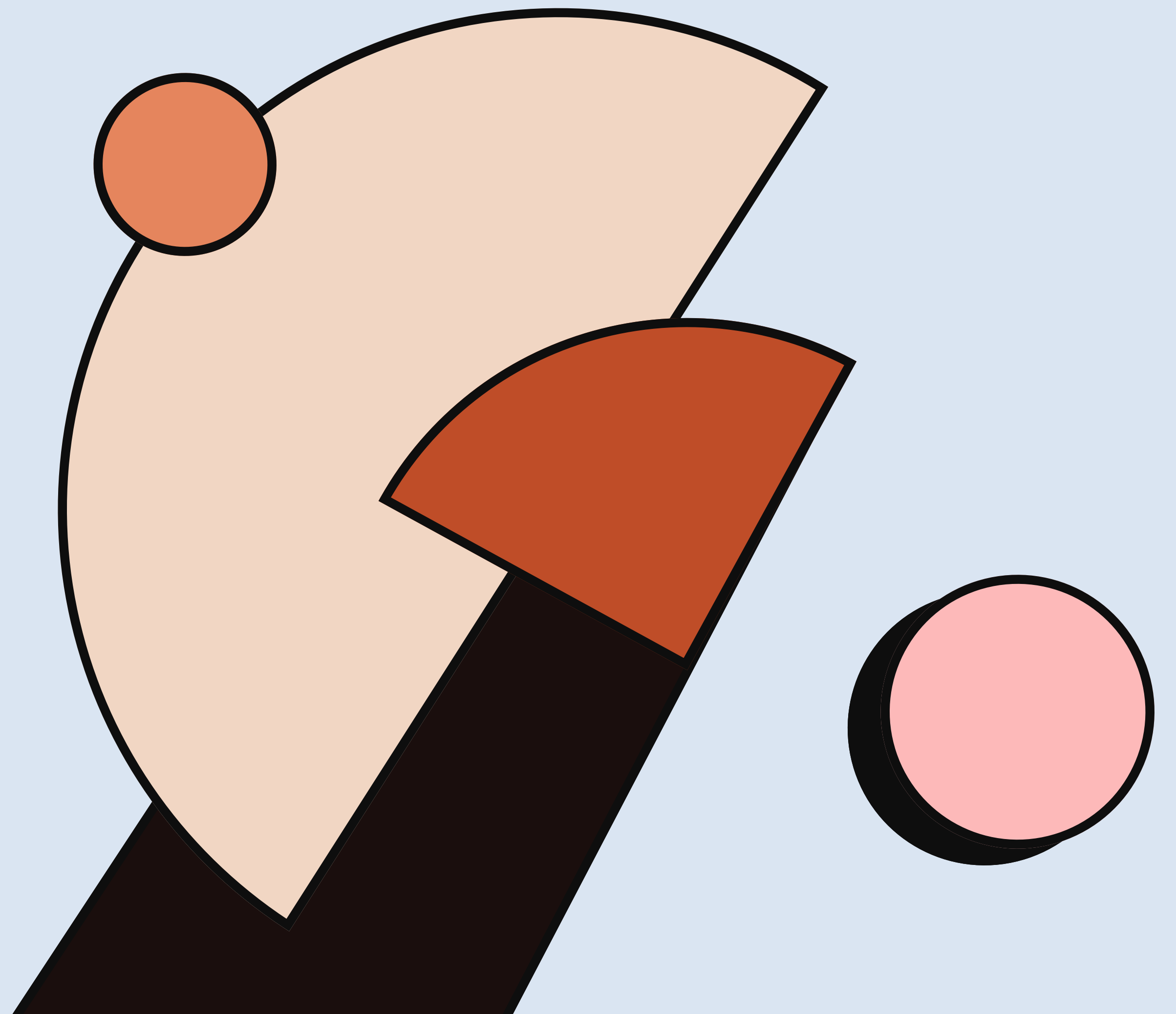

2 Entries



MA

Studio Troika

FIREFLY AT BOYNTON YARDS

Shawmut Design and Construction / illuminate / Creative Office Resources / Blindfox Art / Boston Showcase Company



MA

Perkins & Will - Boston

MIT PRESS BOOKSTORE

Turner Construction / Bard, Rao + Athanas Consulting Engineers / HLB Lighting / Acentech / Butler Architectural Woodworking / Creative Office Resources / Interface / MITIMCo / Paz & Associates / Franklin Fixtures

Category

Hospitality

RESTAURANT

5 Entries





MA

RODE Architects

THE LEXINGTON/GEPPETTO/CAFE BEATRICE

Shawmut Design and Construction / Real Food Consulting /
Workflow Interiors / Chef Will Gilson / ERDL / Barlow
Architectural Millwork



MA

McMahon Architects

CHEF DAVE

BLW Engineers, Inc. / Boston Light Source / illuminate /
Porcelanosa / Pivotal Builders Inc. / Trimark / Harmony Contract
Furniture / Mayer Fabrics / Marble & Granite / Division 9
Collaborative



MA

Bergmeyer - Boston

TRADE

Furniture by Design / Hartranft Lighting Design / Mystic Scenic
Studios, Inc.



MA

McMahon Architects

FIGURELLA'S

BLW Engineers, Inc. / Boston Light Source / Best Tile / Shaw
Contract / M&M Construction Services / TriMark / Furniture By
Design / Mark Grundig / Consolidated Brick / Division 9
Collaborative



MA

OTJ Architects

YOKI JAPANESE RESTAURANT AND BAR

Corderman & Company / BlindFox

Category

Residential

MULTI-UNIT

10 Entries





MA

CBT
PARK 151

John Moriarty & Associates / LAM Partners / Divco West / LCOR / Shaw Contract / Casa Design Group / Mohawk Flooring / Artist for Humanity / Sitraco / Galaxy Glass

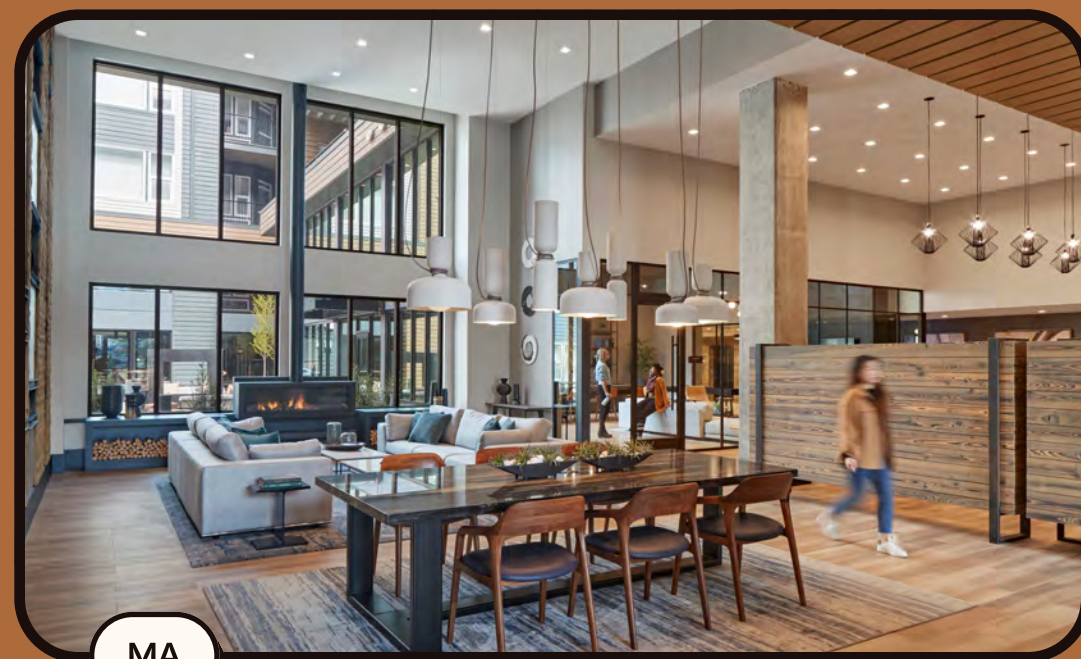

MA

Arrowstreet
AVALON WOBURN

Maharam / KTG Architecture + Planning / R.W. Sullivan Engineering / Bohler Engineering / Parade Art / Division 9 Collaborative / Casa Design Group

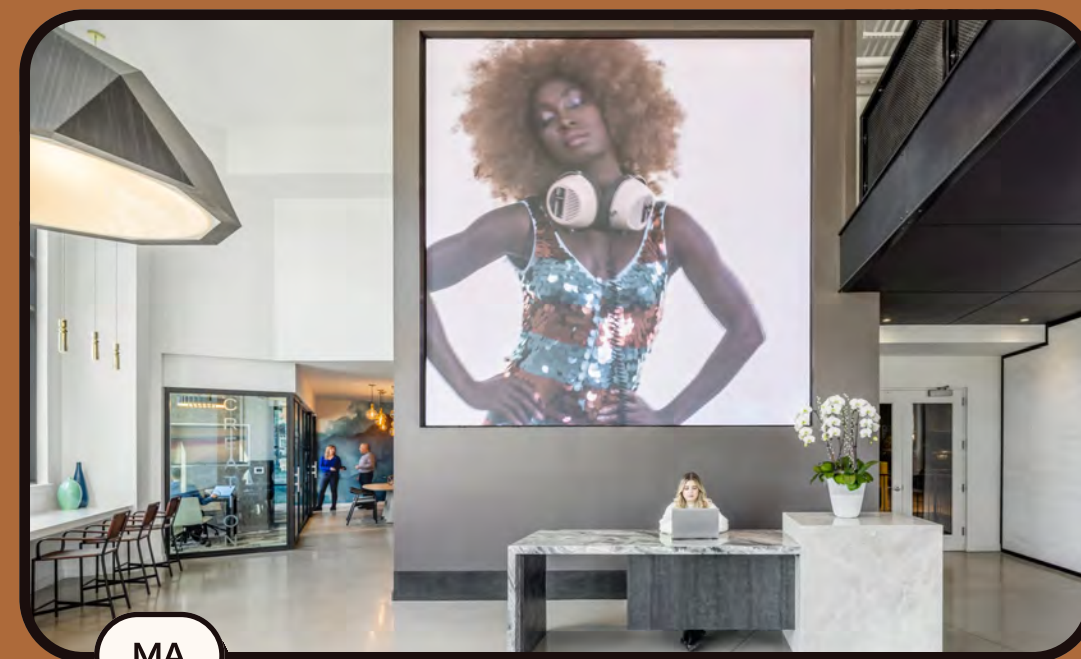

MA

CBT
ALTA REVOLUTION

Peabody Office / Boston Art / Acentech / Wozney / WP East Acquisitions, LLC / The Architectural Team / Veitas & Veitas Engineers / Barbar & Associate Infinisy, Inc.



MA

CUBE 3 - Lawrence
THE WRIGHT

Callahan Construction / Odeh Engineers / Wozny Barbar Associates / Shadley Associates / Boston Art



MA

CBT
THE STERLING

Milliken Carpet / Shakuff Custom Lighting / Modernus / Florim / Tarkett / Shaw Commercial / Kohler / Aquitaine / Kettal / Sherwin Williams

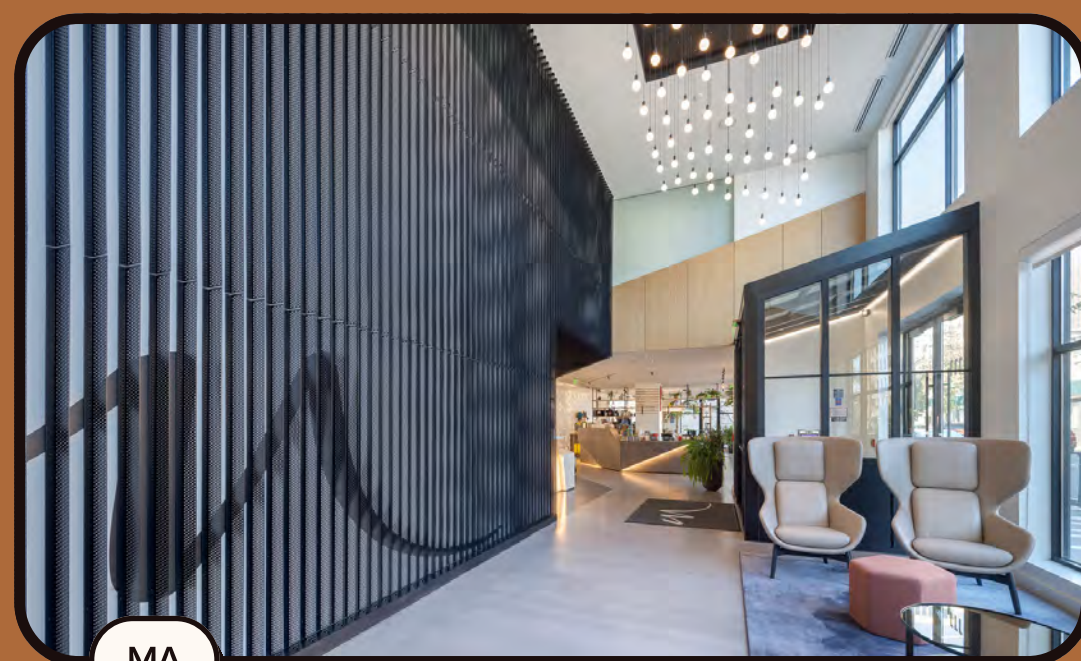

MA

CUBE 3 - Boston
MODERA NEW ROCHELLE

R.W. Sullivan Engineering / MRCT Northesast Construction, LLC / VHB / Seven24 Consulting



MA

Elkus Manfredi Architects
7INK

AHA Engineers / MacNamara Salvia / Collaborative Lighting / Boston Art / Acentech / Adam & Company / Robbie McCabe / Cranshaw Construction / National Development / Copley Wolff Design Group



MA

Stantec - Boston
EMBLEM 120

Callahan Construction / Odeh Engineers / BLW Engineers, Inc. / Creative Materials Corp. / Connors Contract / Cube 3 / Shadley Associates, P.C

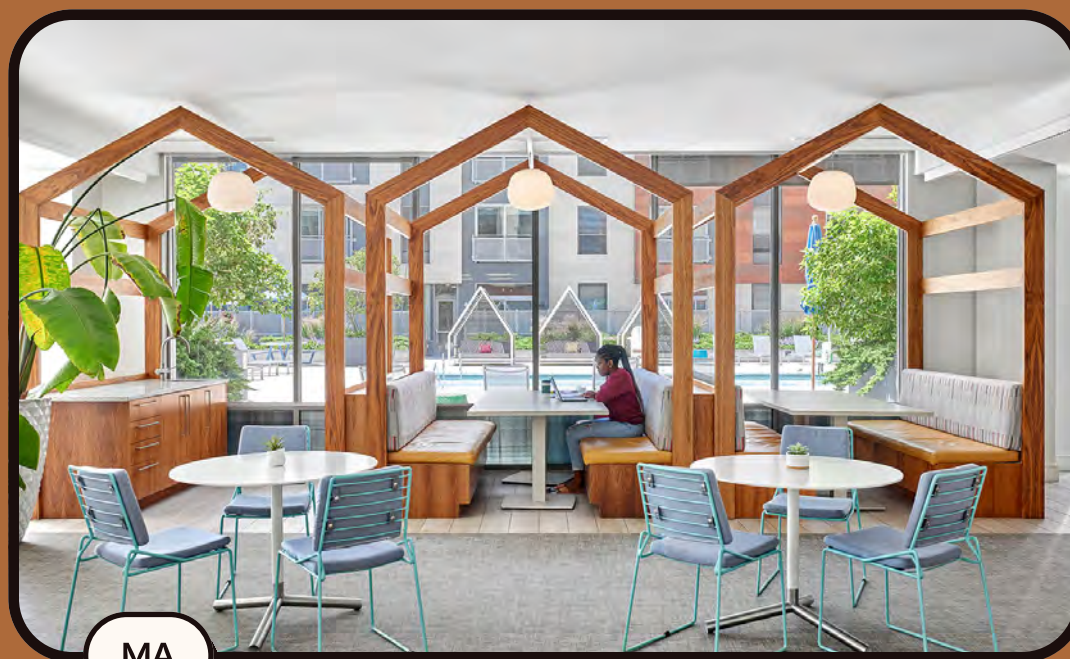

MA

Stantec - Boston

J MALDEN CENTER

Callahan Construction / Creative Materials Corp. / Boston Art / Sladen Feinstein Integrated Lighting, Inc. / Peabody Office / Patcraft / Wozny / Barbar & Associates / Copley Wolff Design Group, Inc / Veitas and Veitas Engineers / CBT

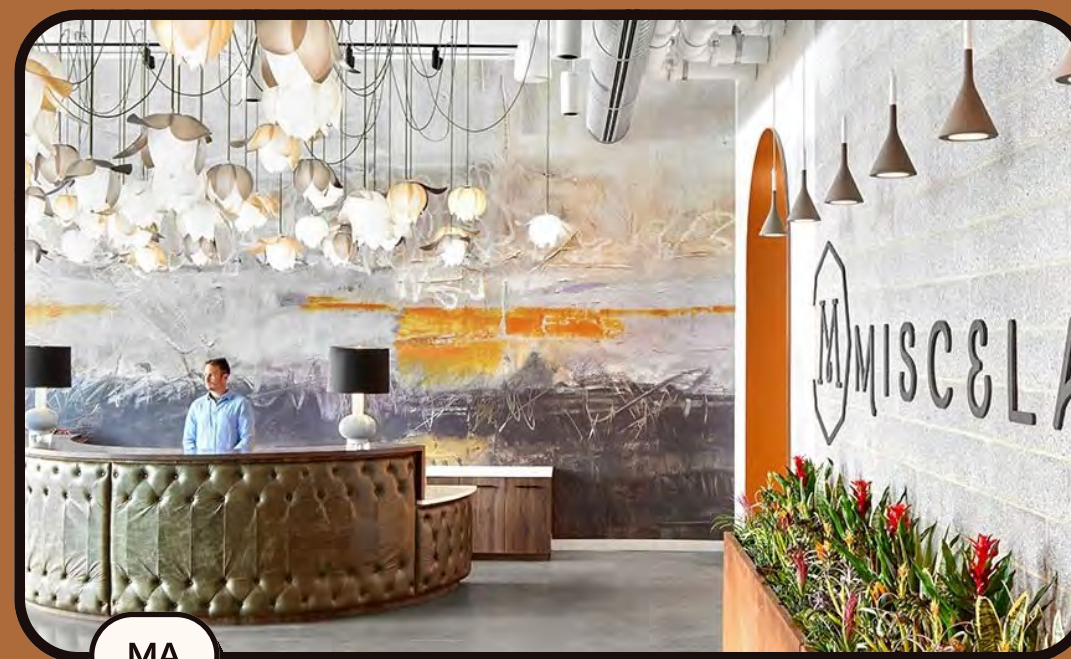

MA

Stantec - Boston

MISCELA

WSP Flack & Kurtz Inc. / LAM Partners / Peabody Office / Creative Materials Corp. / Cranshaw Construction / McNamara Salvia Inc. / Copley Wolff Design Group

Category

Residential

PRIVATE

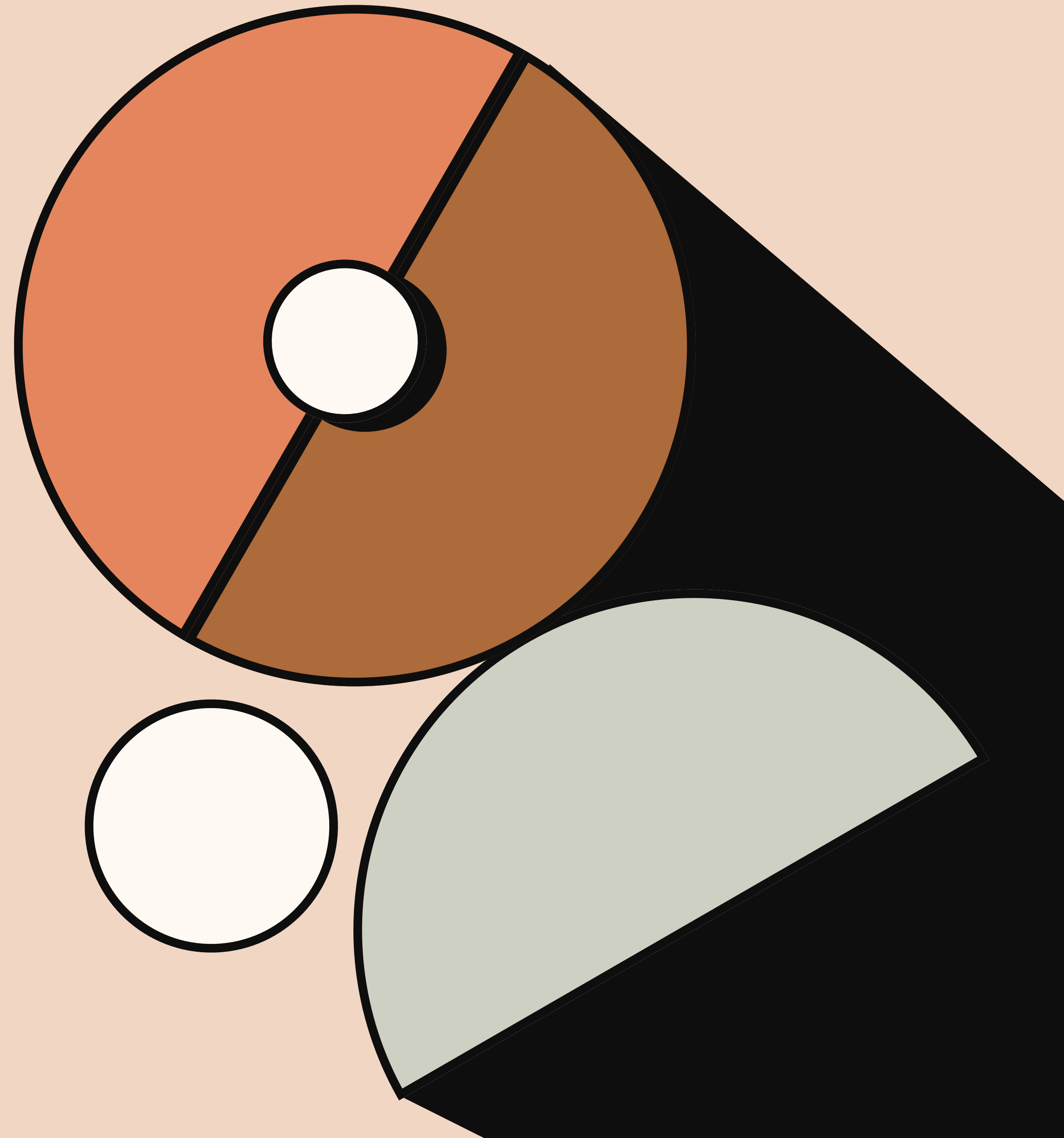

7 Entries



VT

Christine Burdick Design + Joan
Heaton Architects
SHELBURNE POND HOME

Ryan Bent / Dabelstein Woodworks / Steve Parker / Tim Putzier /
Nakamoto / Cannon Hill Woodworking



MA

Hacin
CHATHAM HOUSE

Sea-Dar Construction / The Dempsey Group, Inc. / RP Marzilli /
TE2 Engineering, LLC. / Matthew Cunningham Landscape Design,
LLC. / Nine Points Woodworking / Downsview Kitchens / Modern
Metal Solutions / The Vision Group / Ryder and Wilcox



MA

LDa Architecture & Interiors
KING'S WAY

MF Reynolds, Inc. / Dan Gordon Landscape Architects / Josh
Kiernan Technology Planning and Consulting / Consulting
Engineering Services / Roome & Guarracino / R. P. Marzilli & Co.



ME

Kaplan Thompson Architects
GOSSAMER ON THE WATER

Reflex Lighting / Porcelanosa / Bowley Builders / Block Brothers
Cabinetry / Soren Deniord Landscape Architect / Albert Putnam
Associates / Irvin Serrano Photography



MA

Hacin
TETON MOUNTAIN HOUSE

Shaw Construction / Valley Framing Inc. / Nelson Engineering /
Energy 1 / Helius / Hershberger Design / Genesis Innovations
Corporation / Metal Off Main / Matt Harbor | Static Architectural
Steel / Alchemy Iron Studio



MA

LDa Architecture & Interiors
MITER POINT

C.H. Newton Builders / Horiuchi & Solien Landscape Architects /
Webb Structural Services / TE2 Engineering / Conceptual
Lighting / AVDG / East Cape Engineering / Wilkinson Ecological /
Josh Kiernan Technology Planning and Consulting / Infrared
Diagnostics



MA

Pionarch Design and Construction
**LUXURY MODERN FARMHOUSE DESIGN –
OLD BARN ADDITION AND RENO**

ArBa Development / Berdi Consulting

Category

Senior LIVING

2 Entries

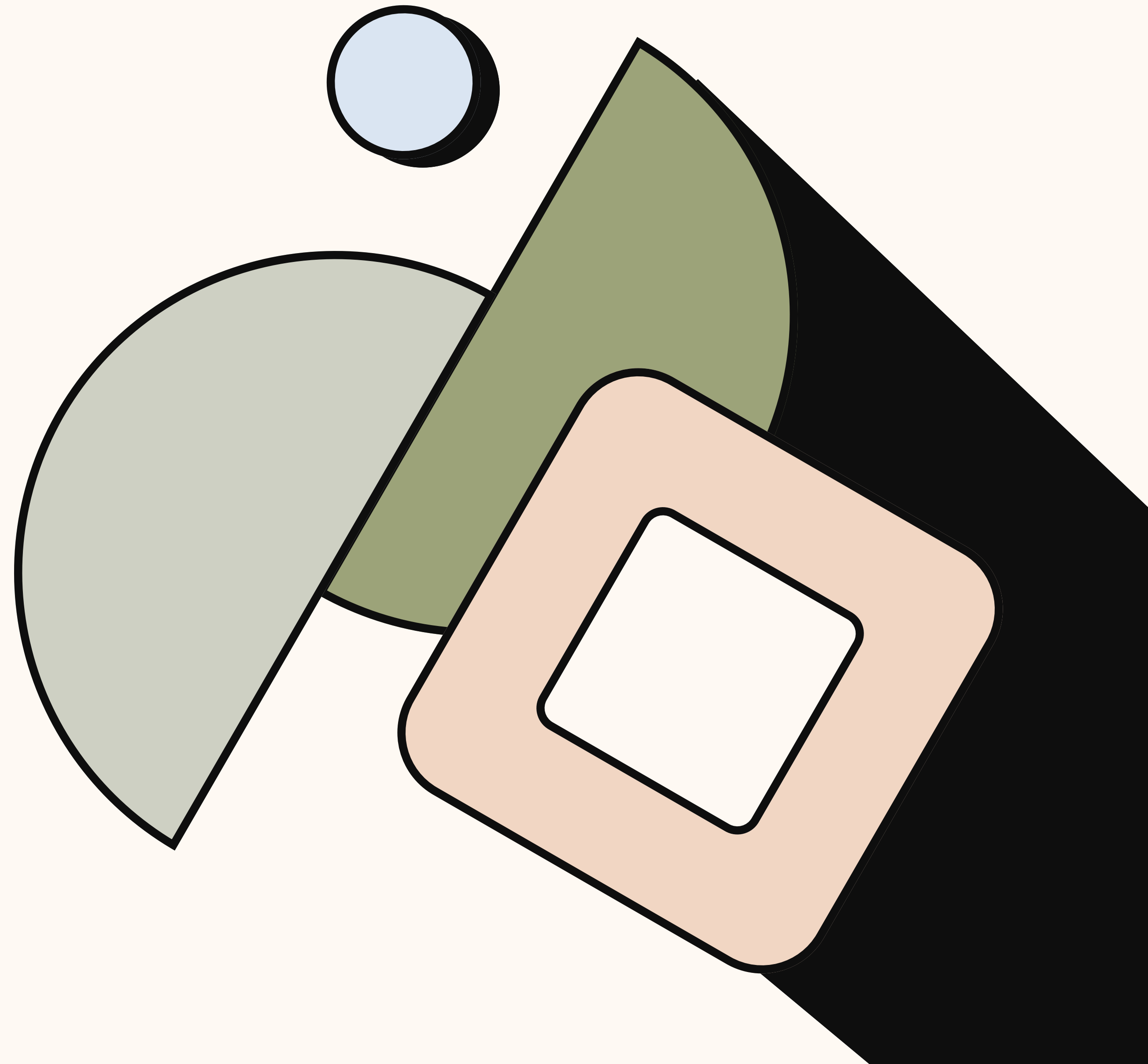



MA

Boston Hill Design

RIVER MILLS ASSISTED LIVING AT CHICOPEE FALLS

Reflex Lighting / Daltile / J+J Flooring / Mannington / Momentum
Gustafson Electric / Elmwood Reclaimed Wood / Concept Art
Services / Smart Cabinets / Kwalu



ME

Gawron Turgeon Architects, P.C.

MADRONA GROVE | ROSE VILLA

Scott Edwards Architecture, LLP / Bremik Construction Inc. /
Klosh Group / Interface Engineering / BioHabitats / WDY, Inc. /
Veneklasen / Shapiro / Didway / JBK Humber Design



WELCOME TO THE GREAT INDOORS



The First Office Furniture Dealership in the Northeast
Peabody Office

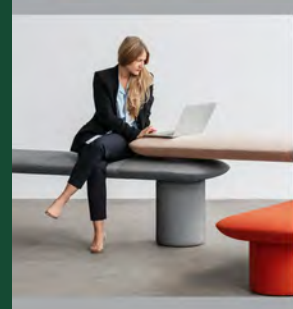

Humanscale

The iconic Freedom chair, now available in Kvadrat textiles.



Elevated Solutions for Every Step in Healthcare

Gerflor



ENDLESS possibilities



Allermuir | SENATOR

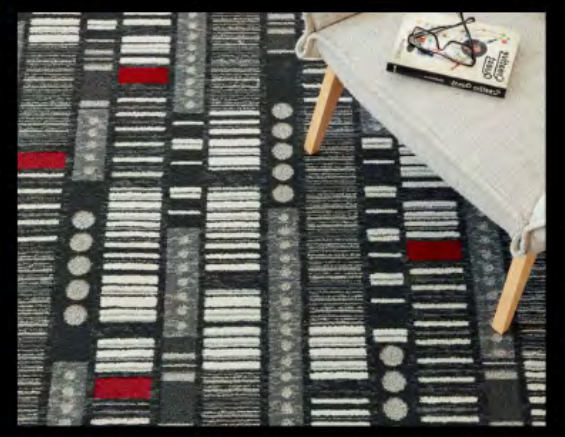

Mike Ford + ShawContract

Category

Science & RESEARCH

SMALL (UNDER 50,000 SF)

11 Entries

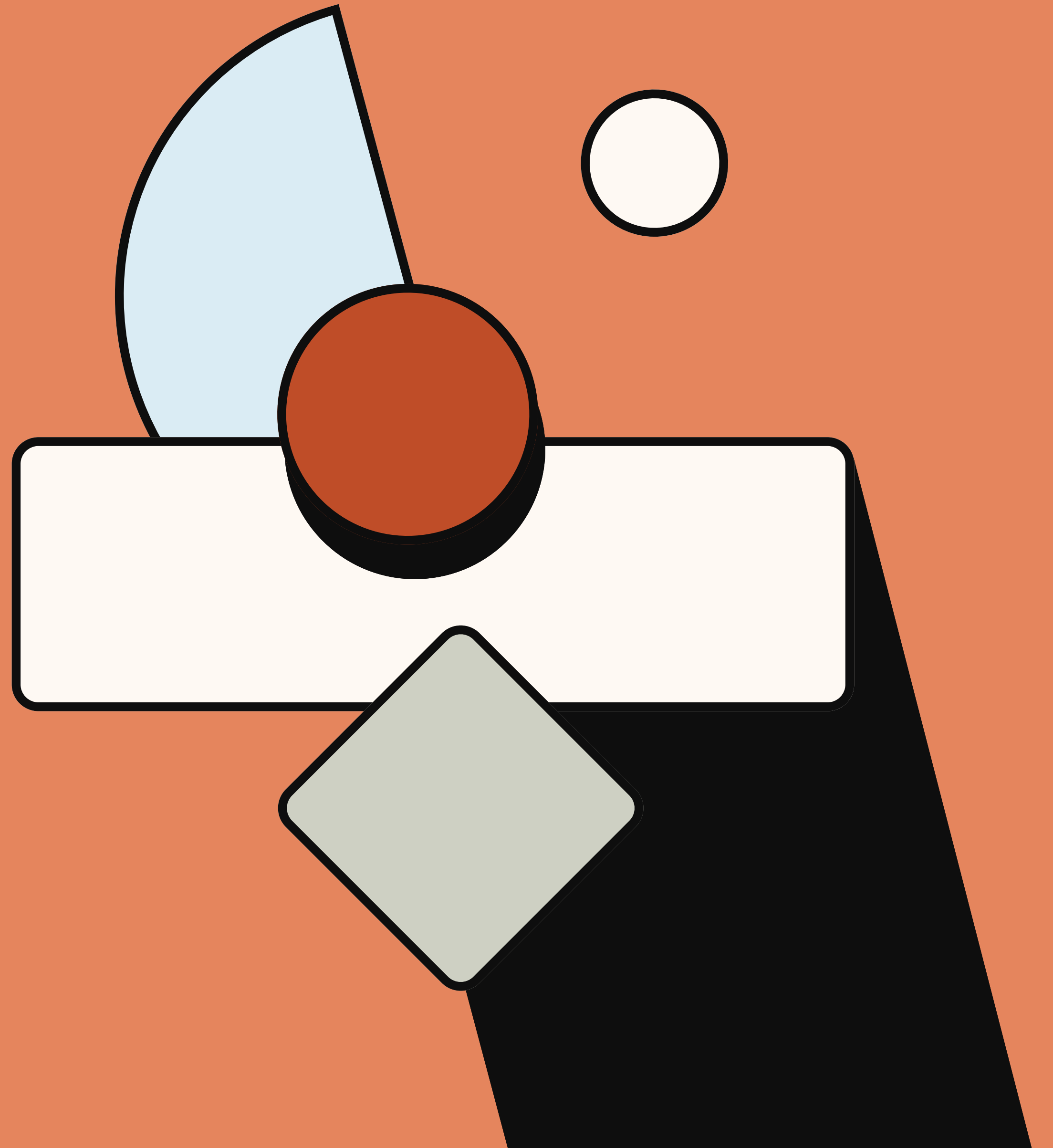



MA

OLSON LEWIS + Architects
**OFFICE EXPANSION FOR ENANTA
PHARMACEUTICALS**

Creative Office Resources / PIDC Construction



MA

OLSON LEWIS + Architects
FORMA THERAPEUTICS HEADQUARTERS

The Richmond Group / TotalOffice Interiors / Boston Light Source



MA

Gensler
ELEVATEBIO

Sladen Feinstein Integrated Lighting, Inc. / Rist-Frost-Shumway / Acentech / Creative Office Resources / Boston Light Source / illuminate / Reflex Lighting / Code Red Consultants / Sherwin Williams / Cosentino



MA

Lab / Life. Science. Architecture, Inc.
**MOMA THERAPEUTICS R&D
HEADQUARTERS**

TotalOffice Interiors / Interface / Acentech / Boston Light Source / AHA Engineers / Siena Construction / Falkbuilt / Kayla Schwartz Design / Bulfinch

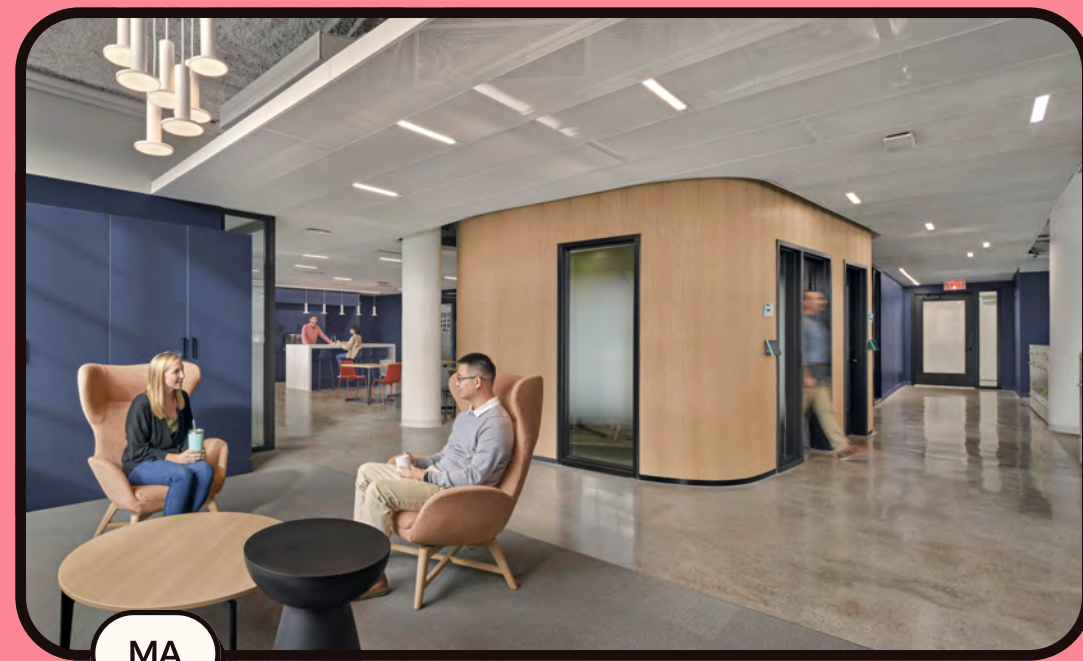

MA

Payette
LANDMARK BIO

Nora / Armstrong / Forbo / K13 / Xorel Artforms / Bentley Carpet / Kewaunee Scientific Corp / Fry Reglet / USG / Astra Lighting

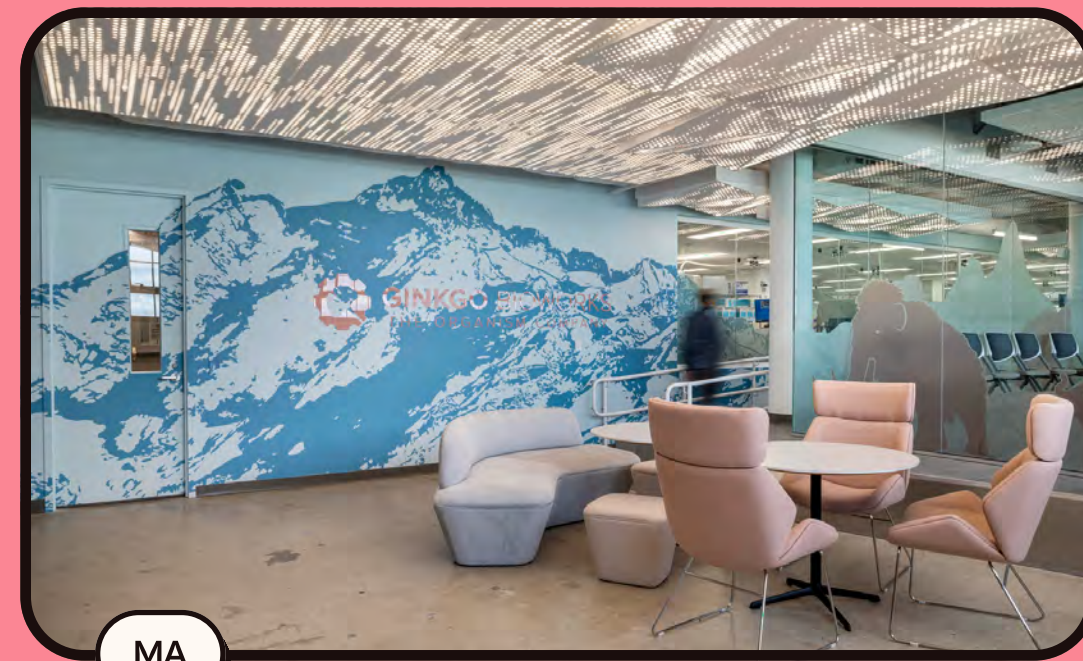

MA

Studio Troika
GINKGO BIOWORKS7

Fort Point Project Management / AHA Engineers / The Richmond Group / Jaywalk Studio / LLM Design



MA

OTJ Architects
REMIX THERAPEUTICS

Columbia Construction / Odeh Engineers / TotalOffice Interiors / BR+A / Exposure / enviENERGY Studio / Hastings Consulting Inc. / RJ Donovan Group / Venture Forward Partners / Trent Bell Photography



MA

OTJ Architects
PEPGEN HEADQUARTERS

The Richmond Group / ARUP / JB&B / McNamara Salvia / illuminate / Venture Forward Partners / Strategic Spaces



MA

Jacobs - Boston
JNANA THERAPEUTICS

Bard, Rao + Athanas Consulting Engineers / Boston Light Source /
Cavanaugh Tocci Associates, Inc / Kalin Associates / Sterling
Construction / Code Red Consultants / Strategic Spaces



MA

SmithGroup - Boston
AFFINI-T THERAPEUTICS

Environments at Work / New England Lab / Armstrong / Vantage
Technology / Code Red Consultants / Sika Flooring / Green Roof
Solutions



MA

TRIA
ARSENAL FIT-OUT

Bard, Rao + Athanas Consulting Engineers / PIDC / Exposure /
Cavanaugh Tocci Associates, Inc. / TotalOffice Interiors /
Armstrong / Momentum / Mannington / Bentley Prince Street

Category

Science & RESEARCH

LARGE (OVER 50,000 SF)

8 Entries

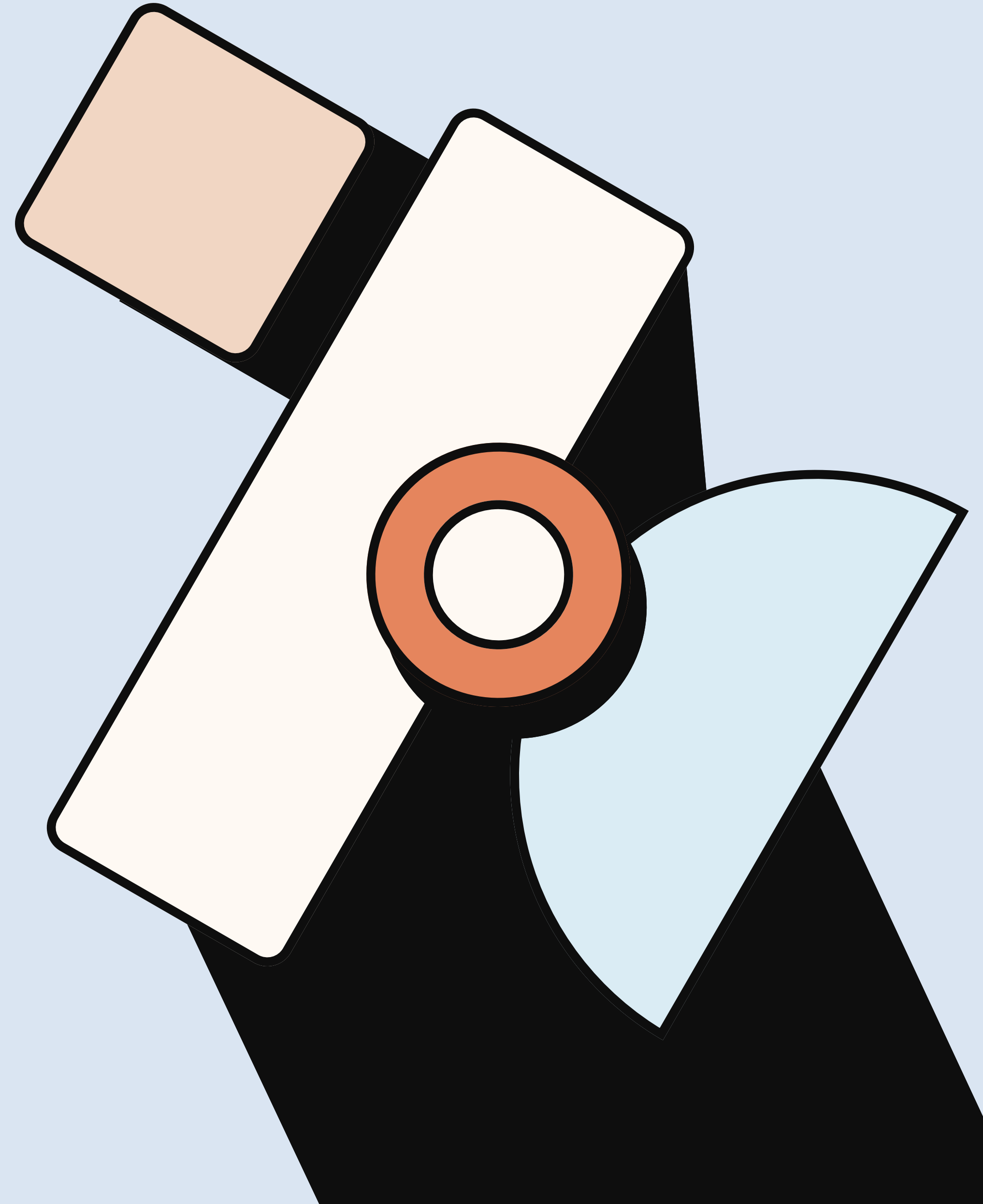

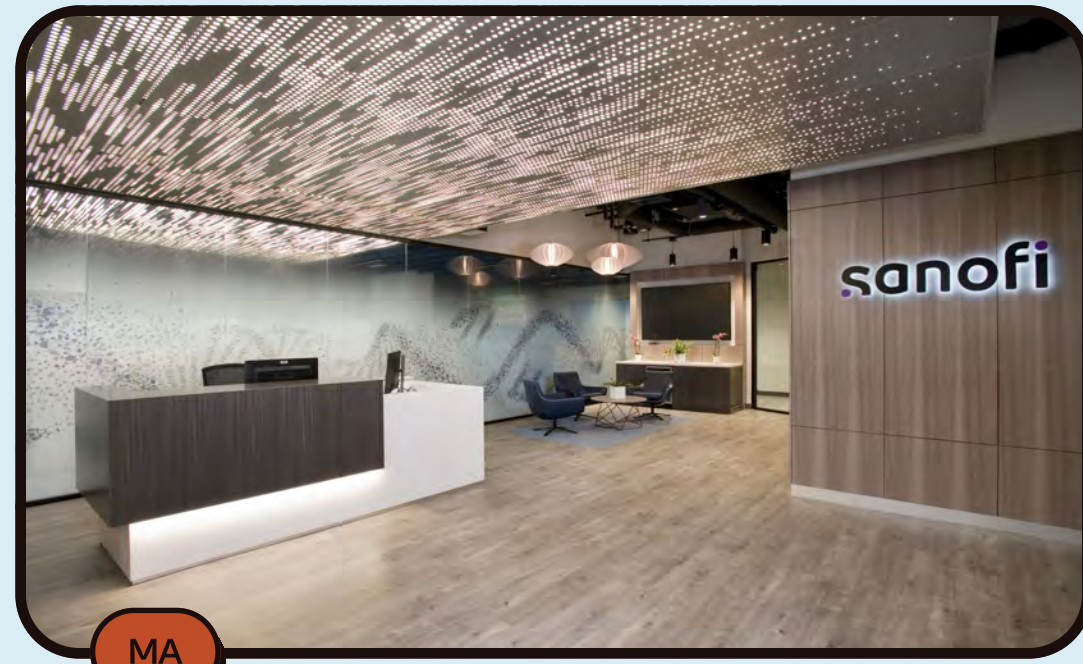

MA

OLSON LEWIS + Architects
**SANOFI PHARMACEUTICALS WORKSPACE
WITH "SCIENCE ON DISPLAY"**

The Richmond Group / Boston Properties / TotalOffice Interiors / Reflex Lighting



MA

SMMA
ENTRADA THERAPEUTICS HQ

Redgate Real Estate Advisors / Siena Construction / Tritech / Teknion/Officeworks / illuminate

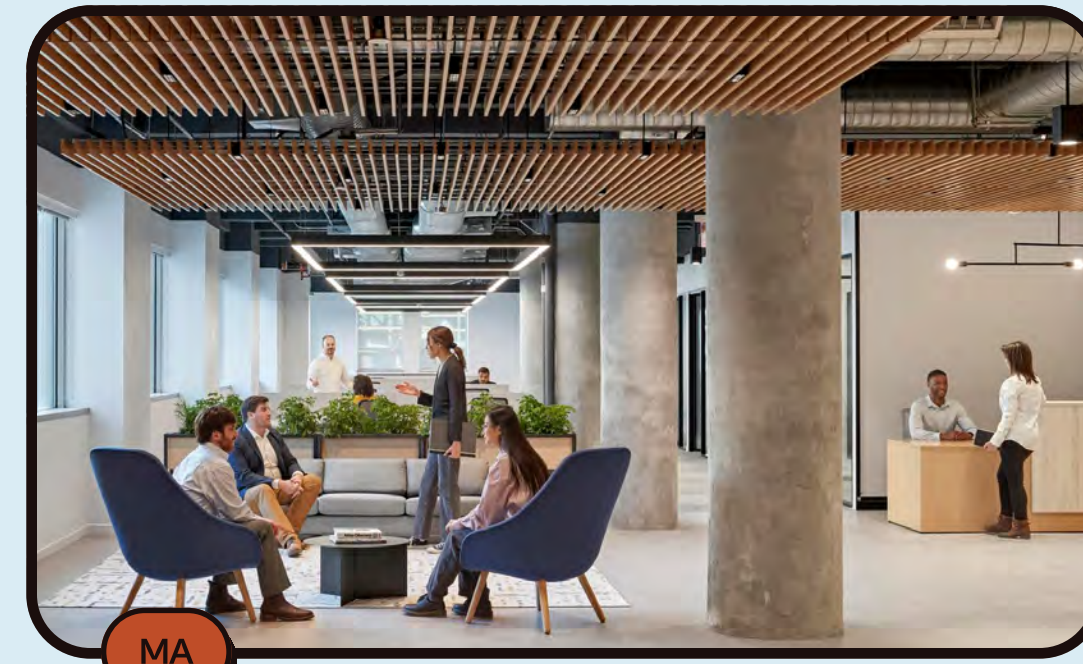

MA

SGA - Boston
95 GREENE STREET

Vanderweil Engineers / Sladen Feinstein Integrated Lighting, Inc. / Kalin Associates



MA

Perkins & Will - Boston
LABCENTRAL, BIOPROCESS CENTER

Turner Construction / AHA Engineers / Acentech / Walter A. Furman Co. / illuminate / MITIMCO / Schwappe Lighting Design / Bentley Carpet / American Biltrite Flooring / Durlum Metal Ceilings

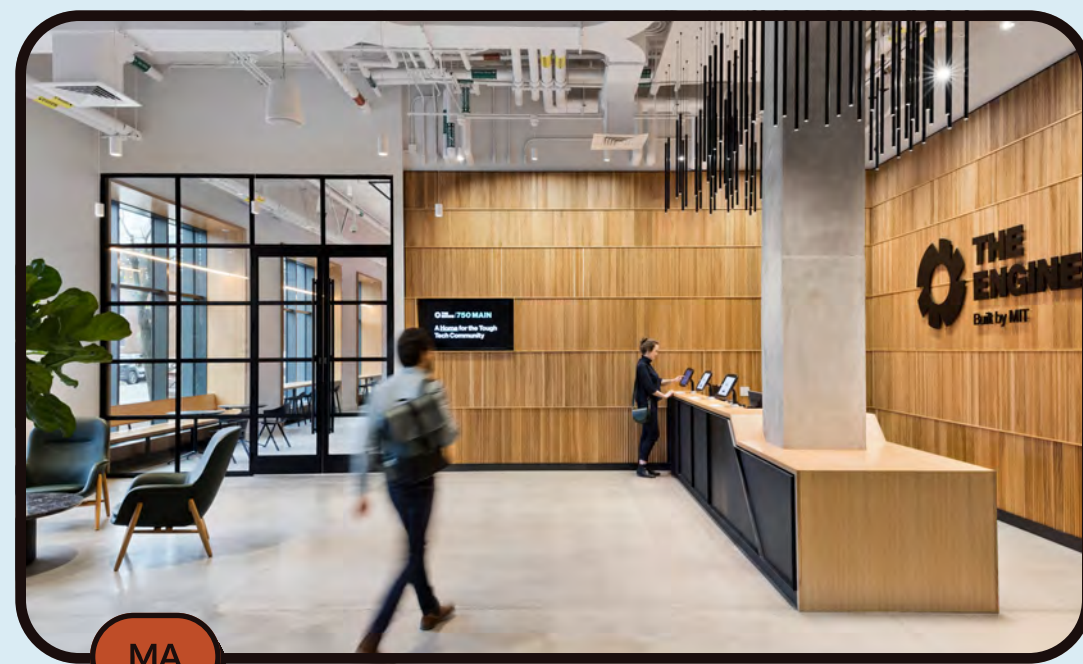

MA

Gensler
THE ENGINE

Leggat McCall Properties / Consigli / New England Lab / Acentech / ARUP / LAM Partners / Odeh Engineers / Black Diamond Real Estate Advisors / BR+A Consulting Engineers / Dharam Consulting / Boston Art



MA

Margulies Perruzzi
STRAND THERAPEUTICS

Suffolk Construction / Bard, Rao + Athanas Consulting Engineers / TotalOffice Interiors / Boston Art / Anchor Advisors / Jensen Hughes



MA

DiMella Shaffer
CONFIDENTIAL CLIENT

AHA Engineers / Wise Construction / illuminate / Interface / Lincoln Property Company / Strategic Spaces / Wise Construction / Falkbuilt / North Star Properties

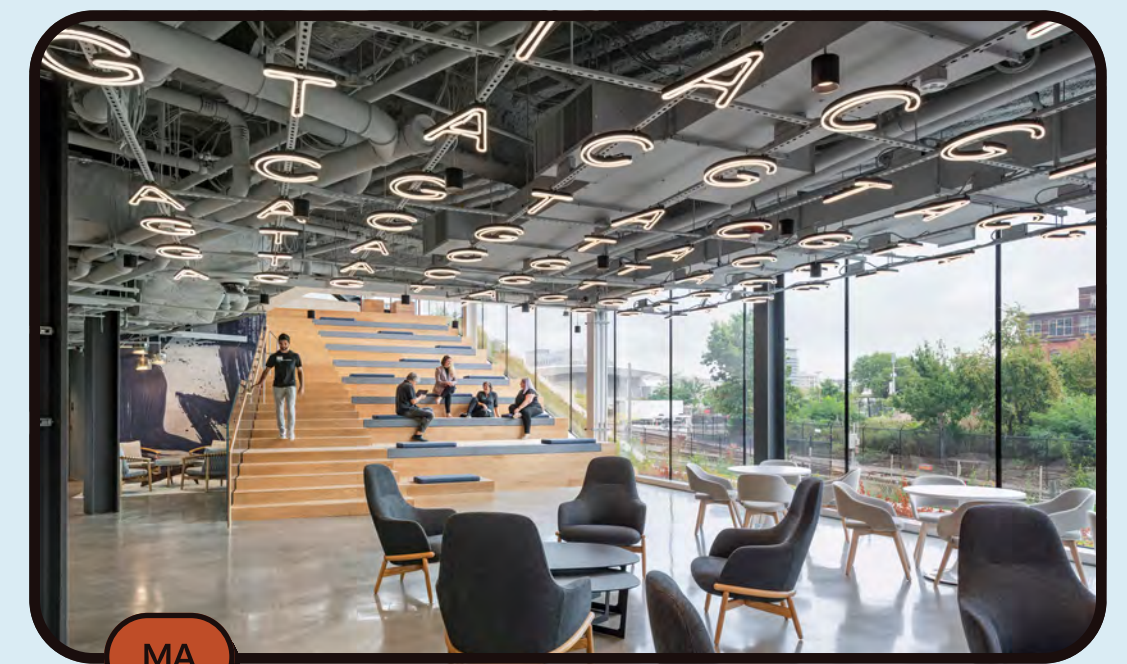

MA

Jacobs - Boston
CRISPR THERAPEUTICS

Bard, Rao + Athanas Consulting Engineers / Consigli / Odeh Engineers / Creative Office Resources / Union Office Interiors / Kalin Associates / Cavanaugh Tocci Associates, Inc. / Breakthrough Properties / The Lighting Practice / LLM Design

Category

Workspace

SMALL

UNDER 30,000

14 Entries

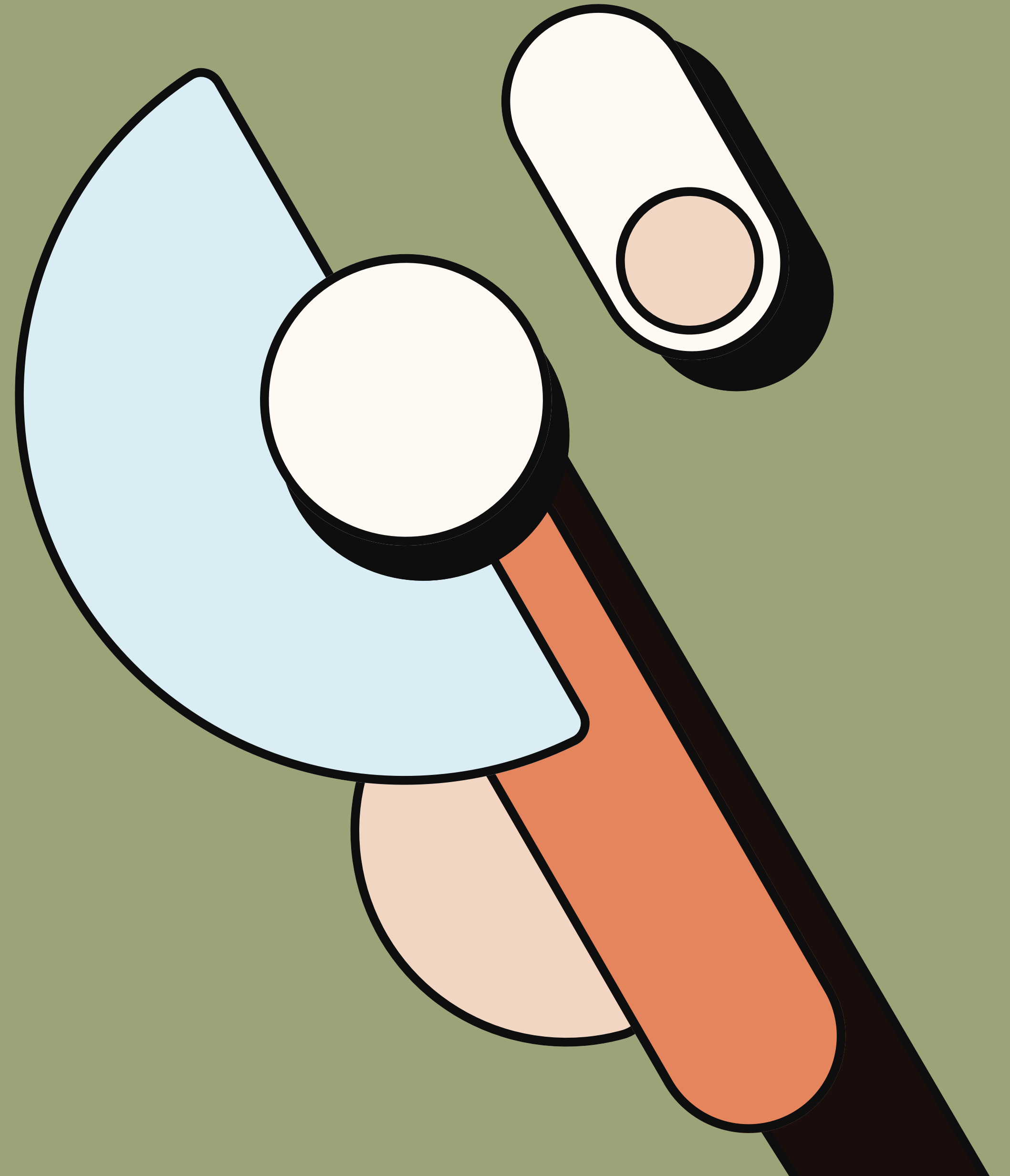



MA

Isgenuity
COLLEGE OF SCIENCE ADVISING CENTER

Cavanaugh Tocci Associates, Inc. / R.W. Sullivan Engineering / Code Red Consultants / LeMessurier / Workflow / Milliken / Forbo / Wilsonart / illuminate

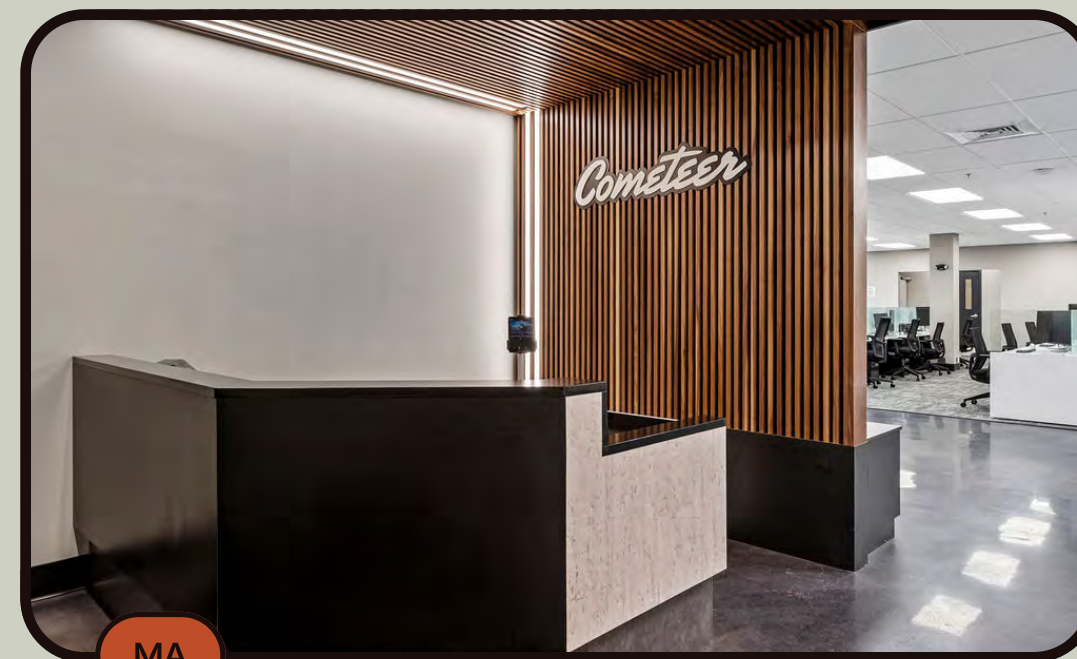

MA

Ebbrell Architecture + Design
COMETEER

Union Office Interiors / Patcraft / Best Tile / Maharam / Votze Butler Construction Management / Strategic Spaces / Chilewich / Glamora Wallcoverings / Koroseal Wallcoverings / illuminate



MA

Visnick & Caulfield Associates
MPM BIOIMPACT

Creative Office Resources / illuminate / Structure Tone / Redgate Real Estate Advisors / WB Engineers + Consultants



ME

SMRT Architects and Engineers
HOSPICE OF SOUTHERN MAINE

Armstrong / Creative Materials Corp. / Interface / Red Thread / Wolf Gordon / Zachau Construction



MA

NBBJ - Boston
GLOBAL ARCHITECTURE AND DESIGN FIRM

Wise Construction / Red Thread / Steelcase / illuminate / Wright Architectural Millwork / Mark Richey Woodworking / Interface / BR+A Consulting Engineers / ERDL / DCL



MA

Visnick & Caulfield Associates
AURA

Lee Kennedy / Red Thread / WB Engineers + Consultants / Newmark



MA

Gensler
DIVGOWEST WORKPLACE & MARKETING SUITE

Bond / AHA Engineers / Le Messurier / ORI / Cityscapes / Sladen Feinstein Integrated Lighting, Inc.



MA

Hacin
BIOMED REALTY OFFICES

Turner Construction / Acentech / LAM Partners / McNamara | Salvia / Code Red Consultants / BR+A Consulting Engineers / Soden Sustainability Consultant / MetroWall

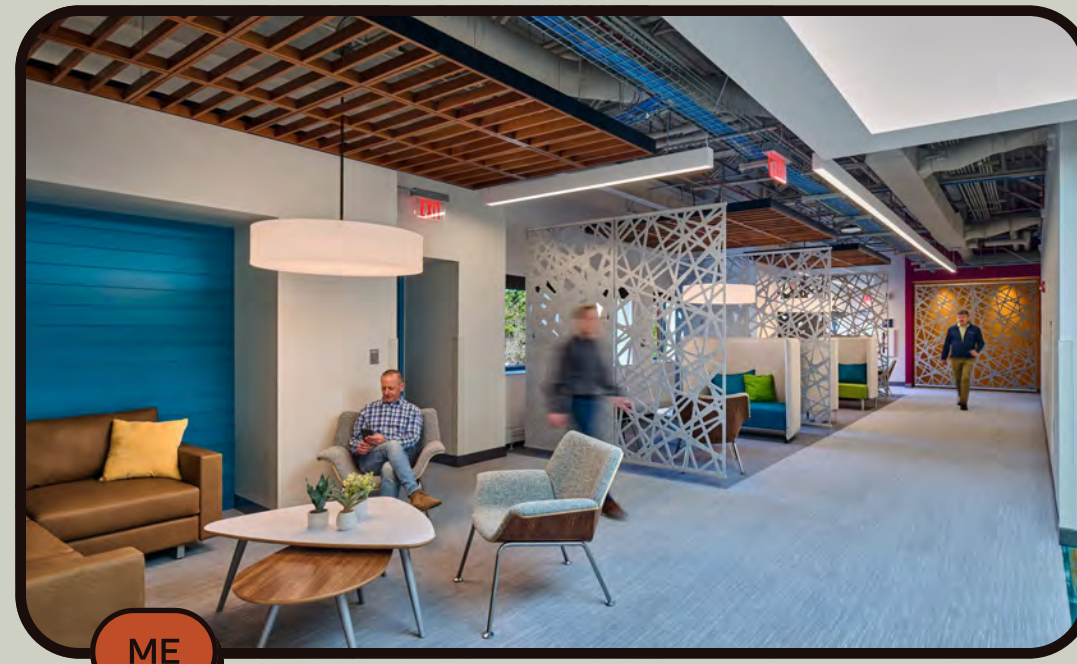

ME

Harriman
BIOMEDICAL RESEARCH COMPANY

Siri Blanchette, Blind Dog Photo Associates / Arktura / Creative Office Resources / Landry French Construction



MA

TRIA
TALCOTT HISTORIC TENANT FIT OUT

Wise Construction / RW Sullivan Engineering / Creative Office Resources / Armstrong / Daltile / FilzFelt / Bentley Prince Street / Stone Source / Code Red Consultants / Exposure



MA

Perkins & Will - Boston
CREATIVE OFFICE RESOURCES, FURNITURE SHOWROOM

JDL Corporate Interiors / WB Engineers + Consultants / DIRT / Pavilion Floors / Boston Light Source / Armstrong / Crosspoint Associates / Bentley Mills / Erik Rueda Design Lab / Performance Electric / Boston Art



MA

SGA - Boston
CAMBRIDGE CONSULTANTS

Bala Consulting Engineers / Code Red Consultants / Ember Creative



MA

Fusion Design Consultants, Inc.
NORTHEAST BANK

Lee Kennedy / Cushman & Wakefield / Creative Office Resources / Herman Miller / NV5 / Exposure / DGI / Grand Image



VT

TruexCullins
ASSET MANAGEMENT FIRM

Creative Office Resources / ICV Construction / Tru Engineering / Pearson & Associates / DuBois & King / Cx Associates / Vermont Farm Table / Green Mountain Millwork

Category

Workspace

MEDIUM

30,000 - 80,000 SF

14 Entries

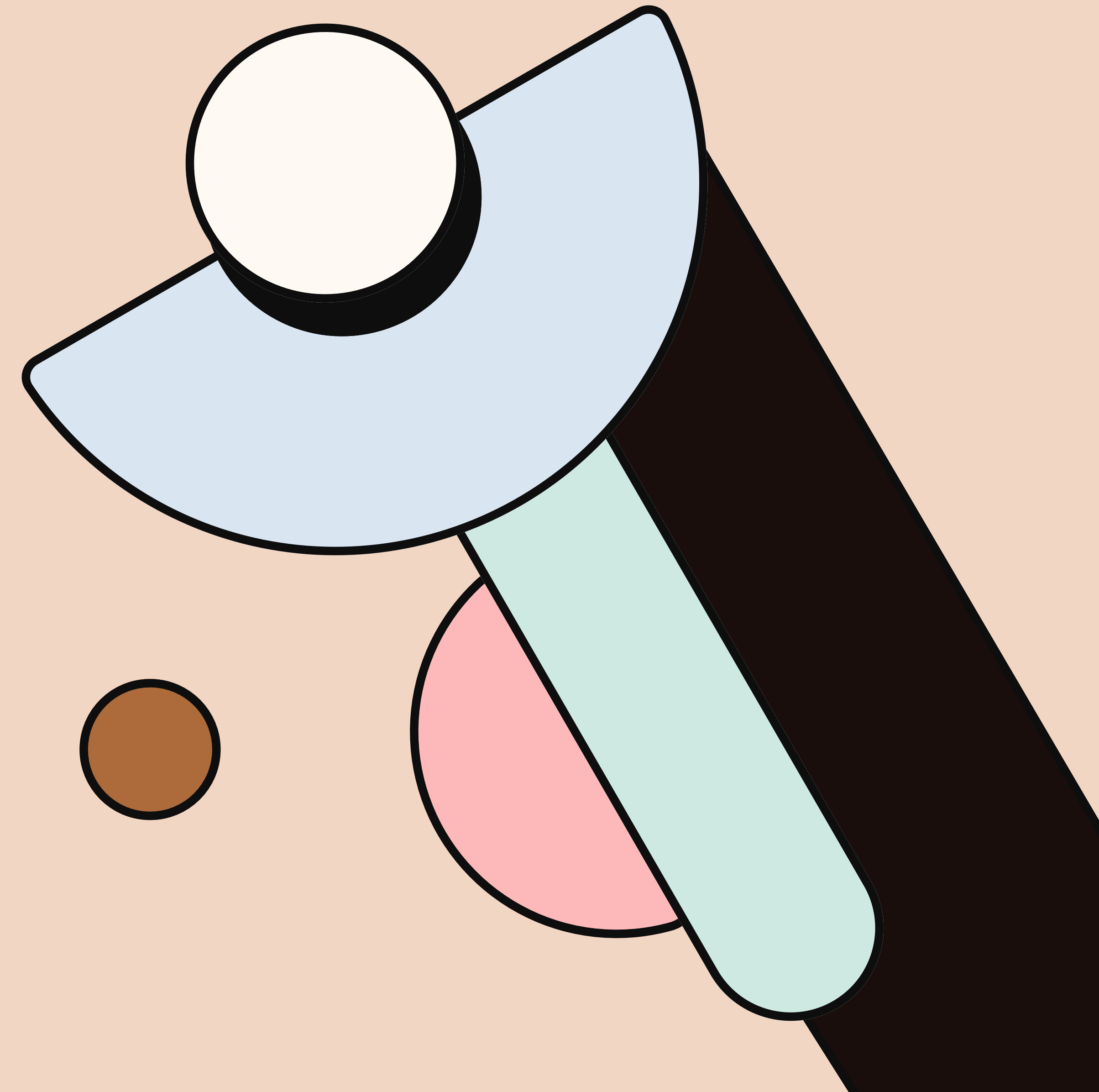



MA

Visnick & Caulfield Associates
PEGASYSTEMS EXECUTIVE BRIEFING CENTER

WB Engineers + Consultants / J. Calnan & Associates /
Officeworks / Reflex Lighting / FilzFelt



MA

Gensler
BOOKING HOLDINGS, BUCHAREST

CBRE / Prographic Architecture Studio /
LSG Building Solutions Group



MA

Gensler
BOSTON CELTICS FRONT OFFICE

Bala Consulting Engineers / Le Messurier / LAM Partners /
Workflow Interiors / Environments at Work / John Moriarty &
Associates / Walter A. Furman Co. / Intertek / Studio Other /
MASHstudios / Boston Art



MA

Sasaki
PEPSICO CANADIAN HEADQUARTERS

Cresa / Officeworks / Teknion / Smith + Anderson / Stephenson
Engineering Ltd. / CAS Interiors Inc. / Arktura / Bentley / Millwork
by Millworkers / BGM Imagine



MA

Studio Troika
CONFIDENTIAL WORKPLACE

Lee Kennedy / Fort Point Project Management / Bala Consulting
Engineers / illuminate / FilzFelt / Interface / Delorenzo Art /
Environments at Work / Chavez Art

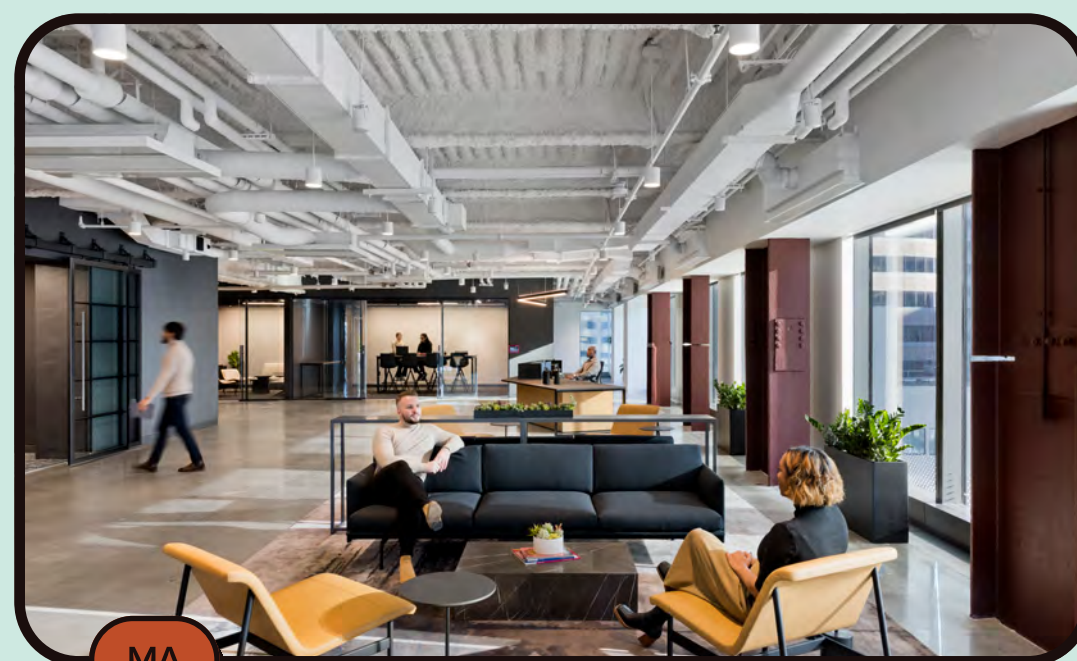

MA

Gensler
JLL AT ONE POST OFFICE SQUARE

Acentech / John Moriarty & Associates / LAM Partners /
Le Messurier / Red Thread / AVI-SPL / Code Red Consultants /
NV5, Inc. / Vermont Farm Table



MA

Elkus Manfredi Architects
MULLENLOWE GROUP

Structure Tone / Thornton Tomasetti / Robert Derector
Associates / One Lux Studio / Spectra

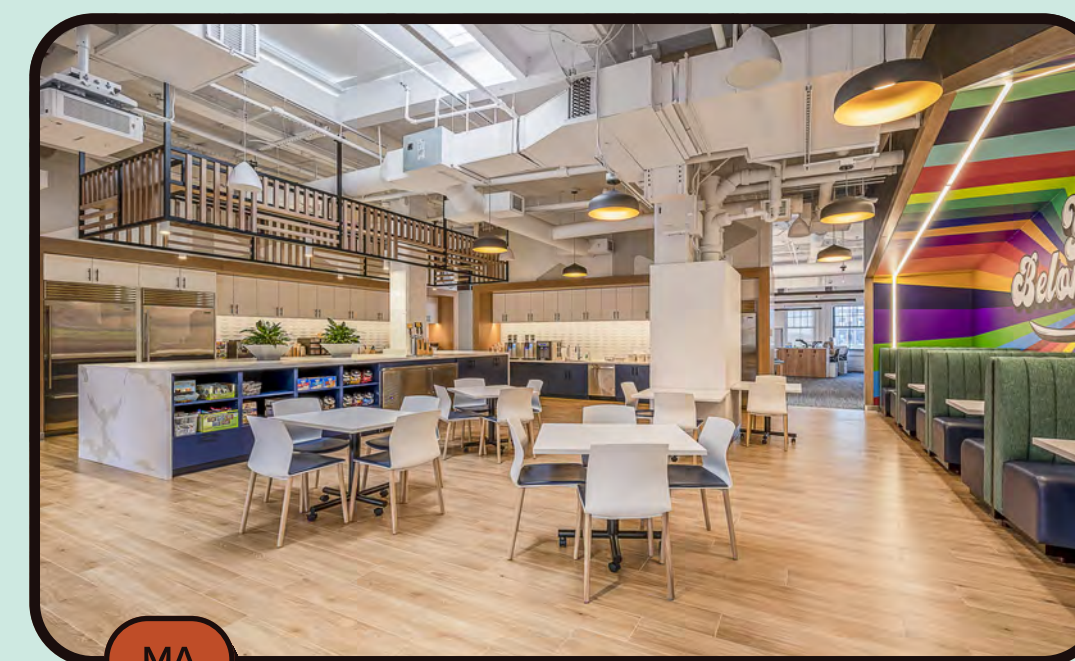

MA

Fusion Design Consultants, Inc.
BRIGHTCOVE

Garland Building Company, LLC / C3 Engineers / Officeworks /
Teknion / Currie Project Management / DGI



MA

IA Interior Architects
SIMPLISAFE HEADQUARTERS

Commodore Builders / DIRT / Strategic Spaces / illuminate



VT

TruexCullins
SEVENTH GENERATION

Red Thread / Teknion / New England Lab / FilzFelt / Windy Ledges
Metalworks / LN Consulting / Axis Lighting / Mother Nature's
Helper / Cx Associates / Resource Systems Group

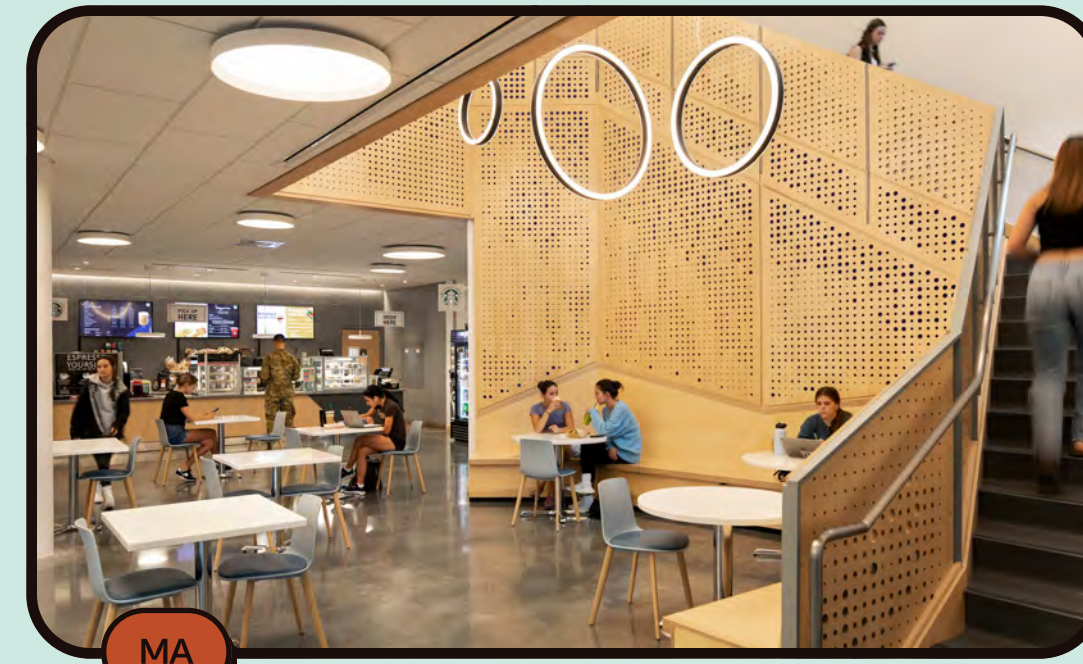

MA

Perkins & Will - Boston
CONFIDENTIAL FINANCIAL FIRM

Structure Tone / Cushman & Wakefield / Teknion / Officeworks /
Wright Architectural Millwork / NV5 Engineers / Schweppe
Lighting Design / Salem Glass Company / Parameters Furniture /
IVCI

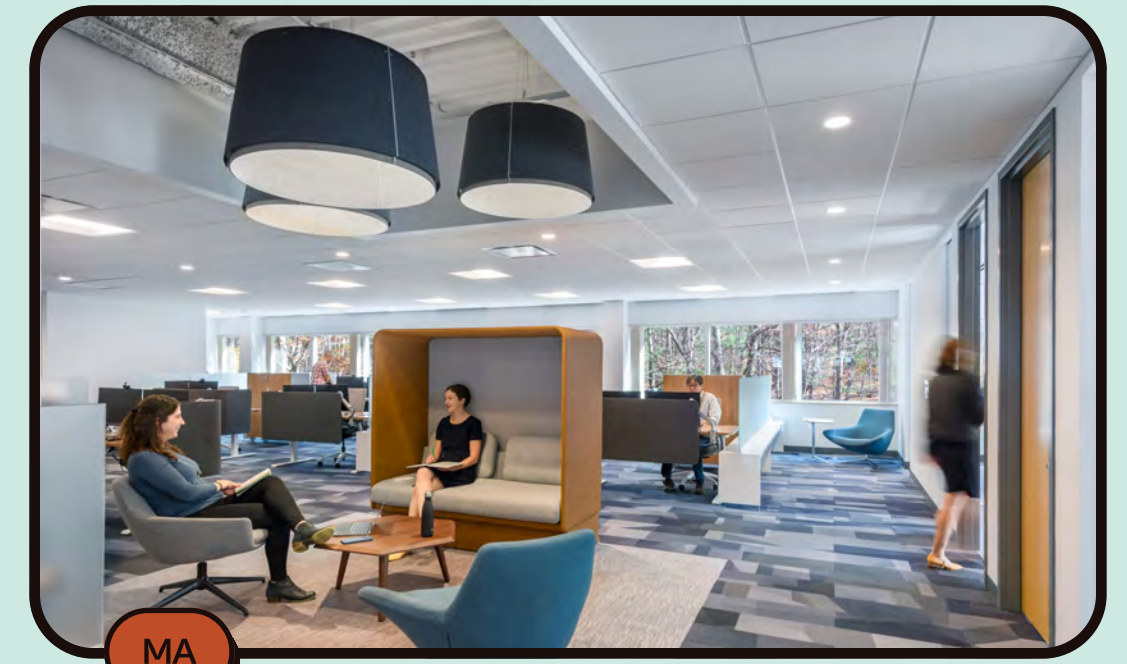

MA

Miller Dyer Spears
EDUCATION DEVELOPMENT CENTER

Chapman Construction / Souza, True and Partners / WB
Engineers + Consultants / Office Works

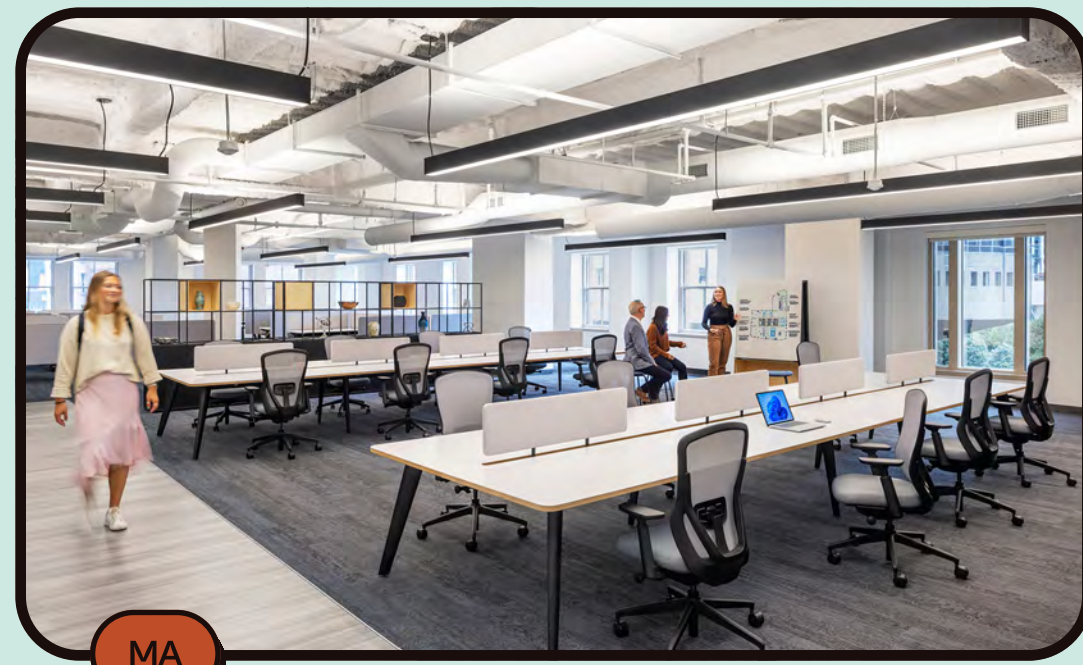

MA

SGA - Boston
125 SUMMER STREET

Workflow Interiors / WB Engineers + Consultants /
McNamara Salvia

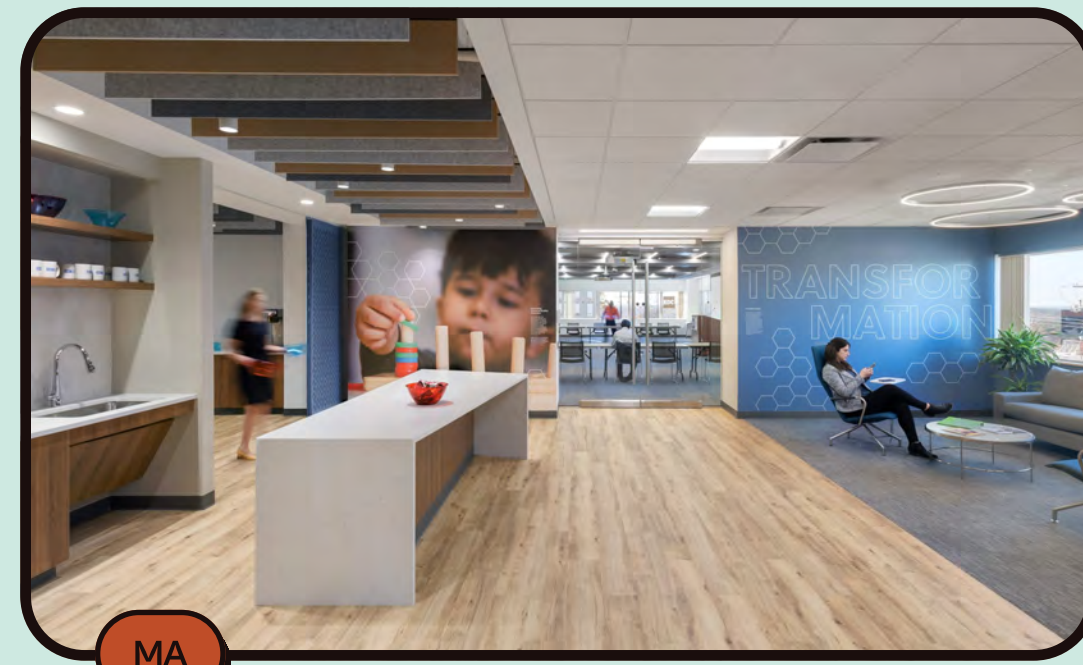

MA

Margulies Perruzzi
BOSTON TRUST WALDEN

Corderman & Company / WB Engineers + Consultants /
Officeworks / Boston Light Source / Newmark

COME SEE US AT 50-52 BROAD STREET



illuminate

New England's premier source for
lighting and controls

FOLLOW US

 @illuminate_bos

 [linkedin.com/company/illuminatene/](https://www.linkedin.com/company/illuminatene/)



Category

Workspace

LARGE

OVER 80,000 SF

7 Entries

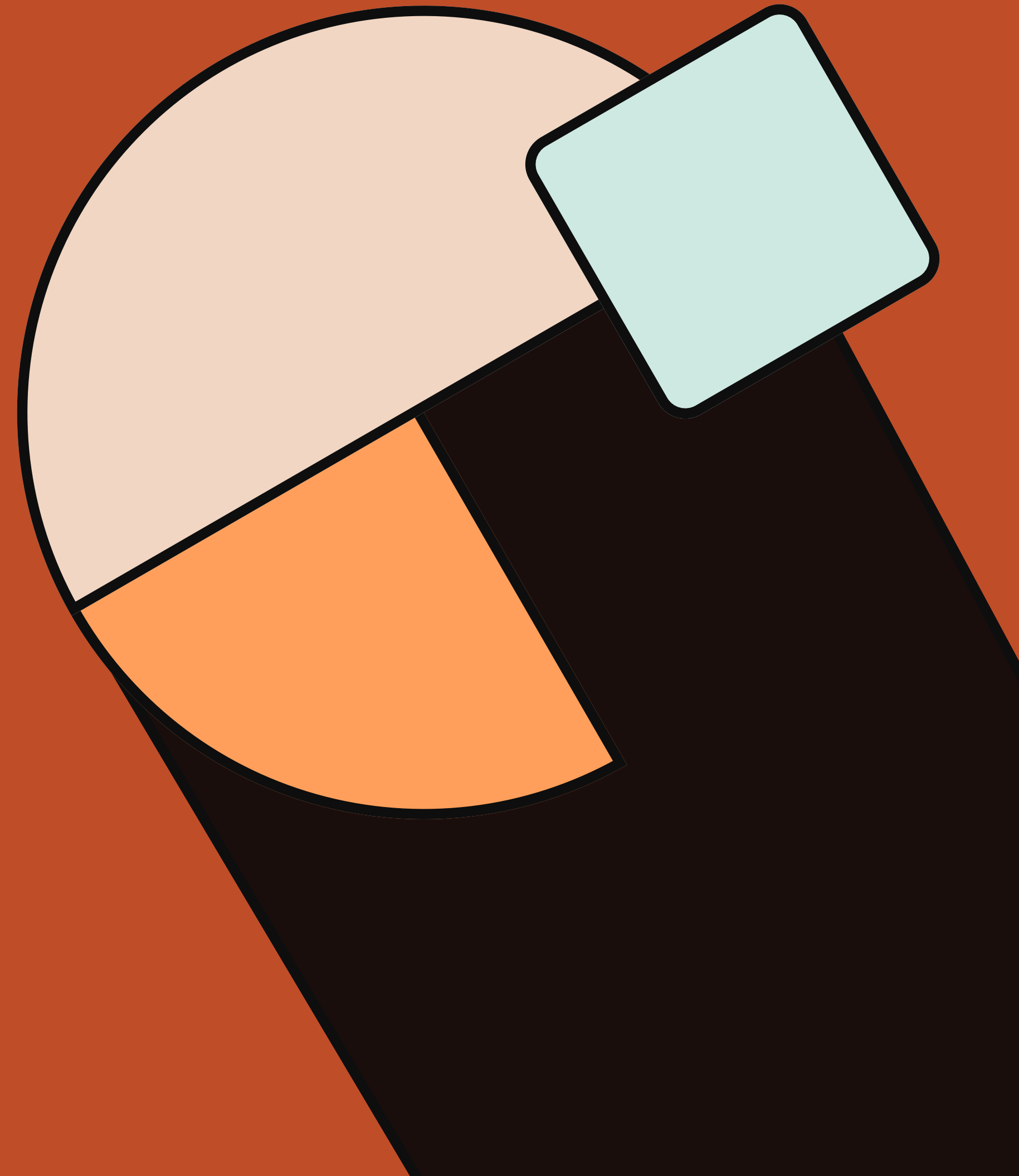
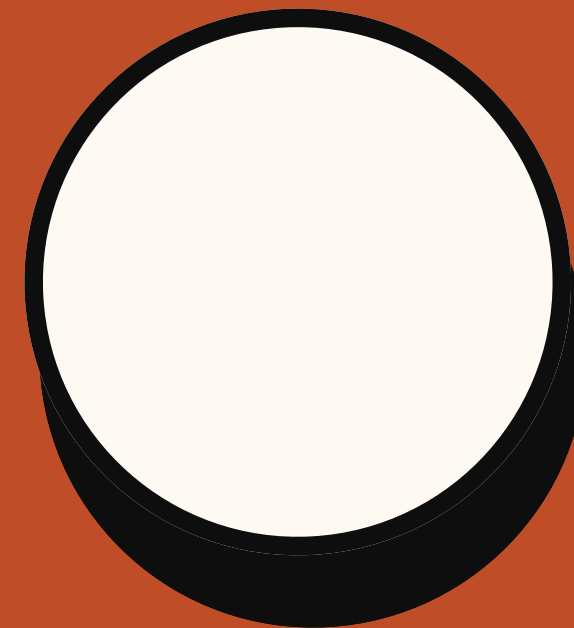

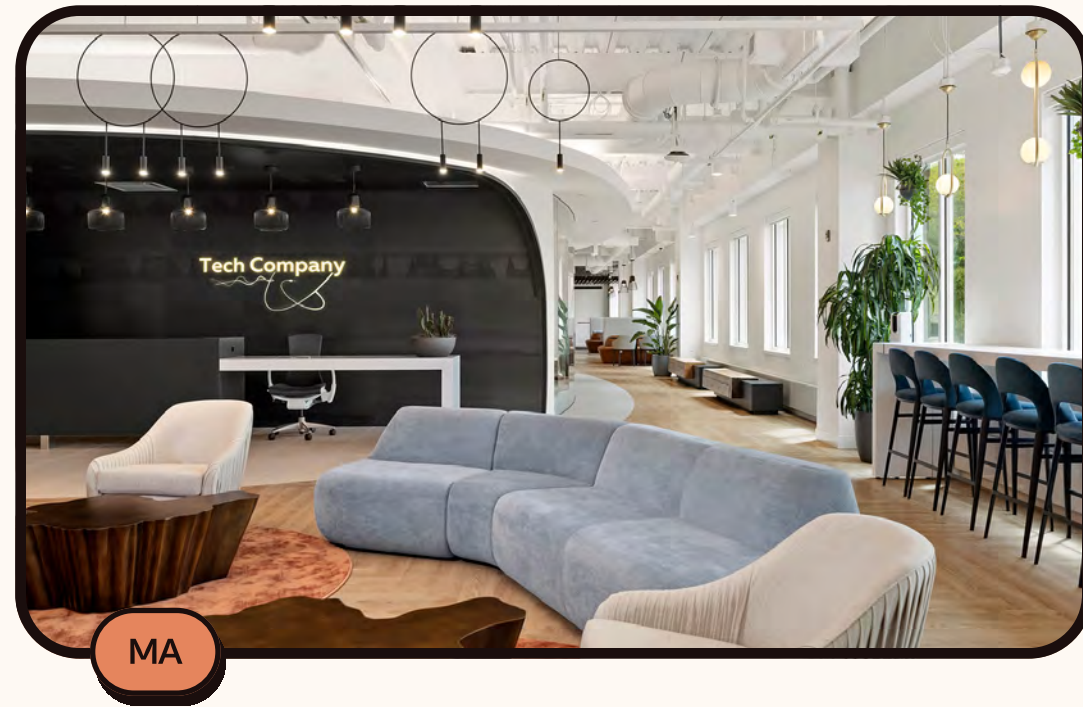

MA

Visnick & Caulfield Associates
CONFIDENTIAL TECHNOLOGY COMPANY

Reflex Lighting / Creative Office Resources / Redgate Real Estate Advisors



ME

SMRT Architects and Engineers
L.L.BEAN HEADQUARTERS

Creative Office Resources / Interface / Armstrong / Mohawk Group

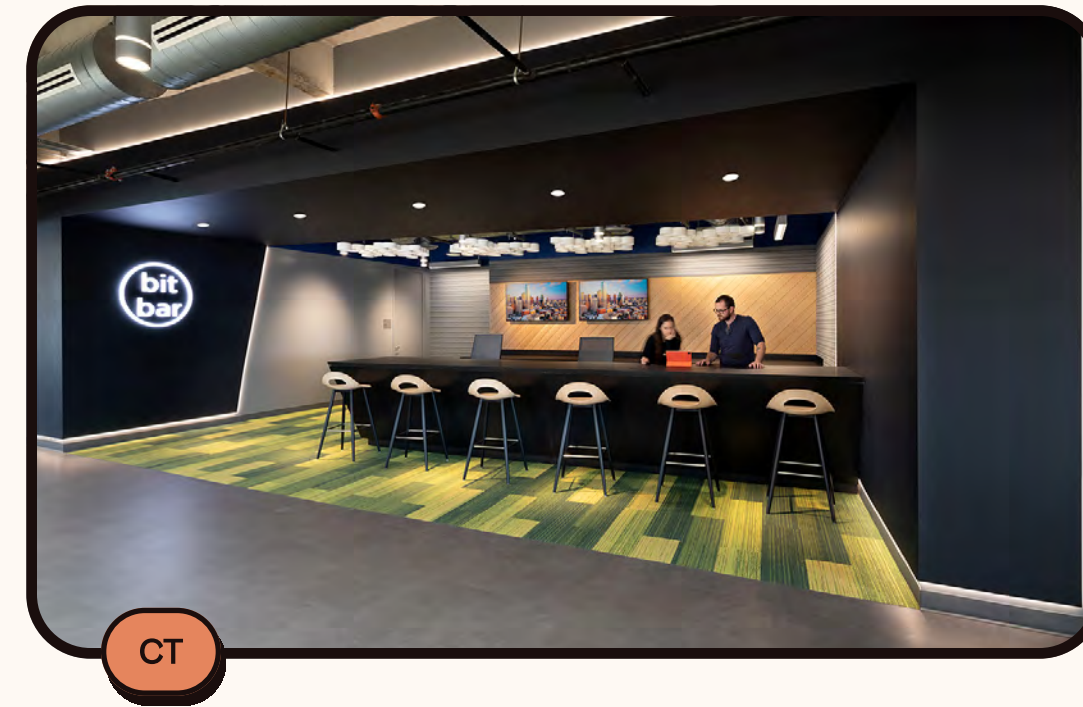

CT

The S/L/A/M Collaborative
VISTRA, ROYAL LANE

Rachel Kay Photography / JJ&A Mechanical and Electrical Engineering Consultants / Diversified / WRG / Scott and Reid

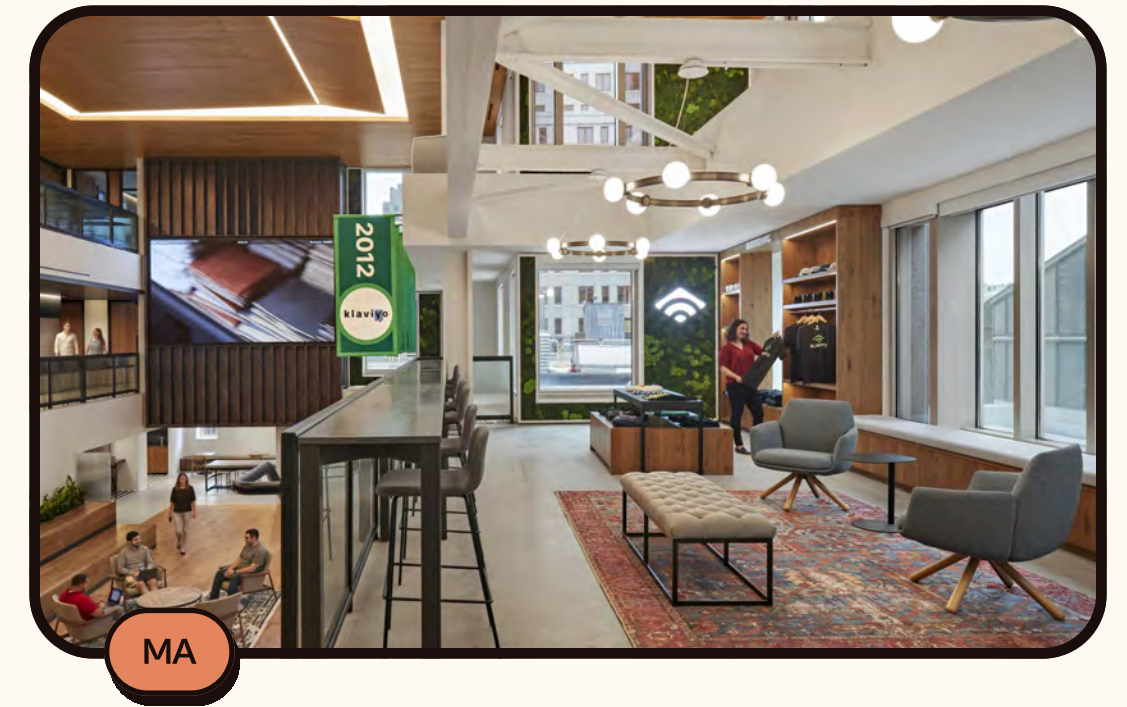

MA

IA Interior Architects
KLAVIYO HEADQUARTERS

Commodore Builders / Environments at Work / Macro / illuminate



MA

Sasaki
MICROSOFT TWO FREEDOM

Jones Lang LaSalle / Cosentini Associates / HLB Lighting / Patcraft / Acrylicize / Davis Construction / Alur Demountable Walls / Porter Furniture / Topakustik / Washington Woodworking

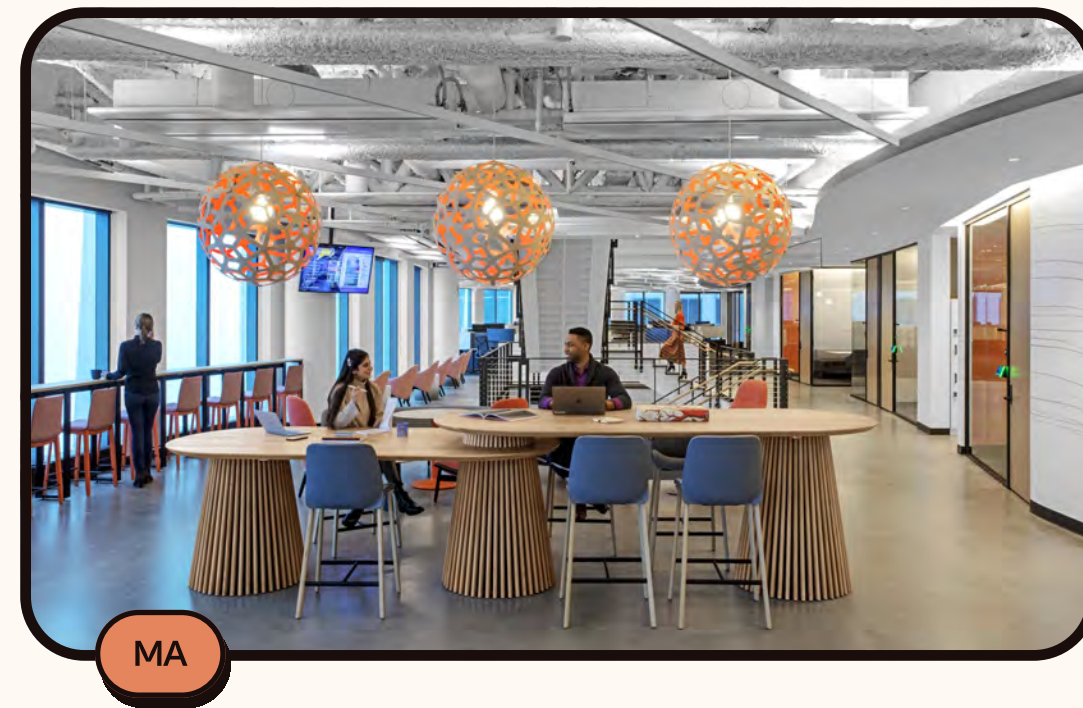

MA

Elkus Manfredi Architects
MASSMUTUAL

Turner Construction / Sladen Feinstein Integrated Lighting, Inc. / LAM Partners / MacNamara Salvia / WSP Group / Fallon Company / Nitsch Engineering / CMS / The Green Engineer

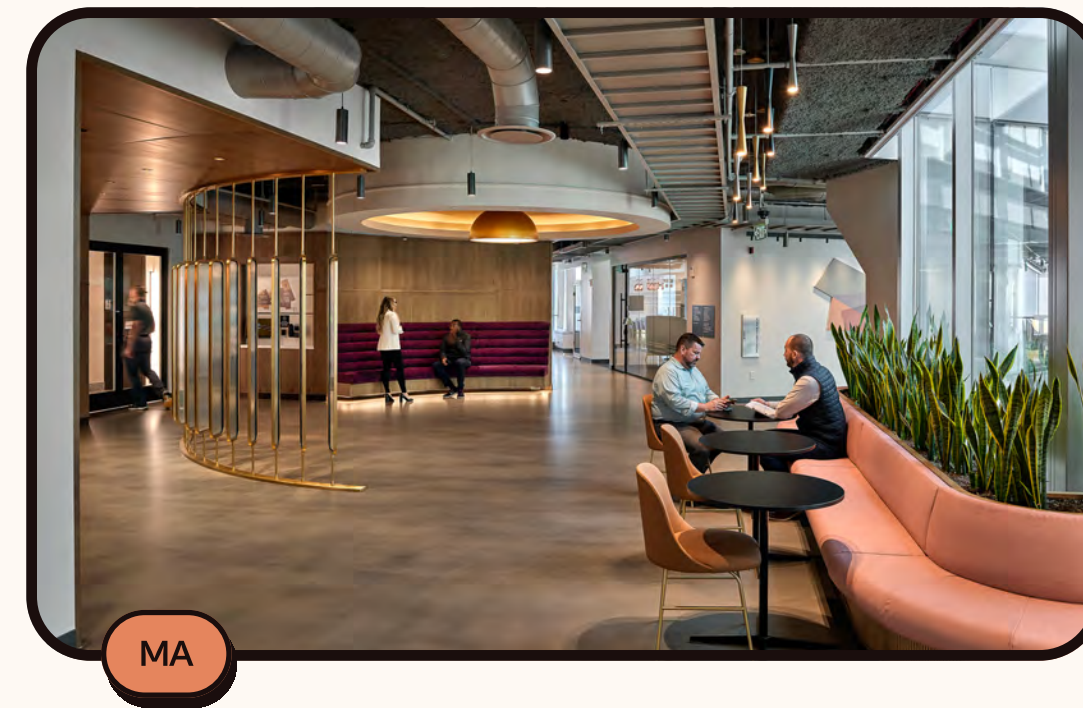

MA

Dyer Brown & Associates, Inc.
CONFIDENTIAL PROFESSIONAL SERVICES FIRM

Steelcase / Interface / Knoll / Armstrong / 9 Wood / Ambius / Division 9 Collaborative / Richeliue / Innovations / Laminart



SPACE PLANNING & FURNITURE SELECTION

WORKPLACE ADVISORY SERVICES

PREFABRICATED CONSTRUCTION

PROJECT MANAGEMENT & INSTALL TEAM

AUDIO/VISUAL INTEGRATION

UNIONOFFICEINTERIORS.COM

Massachusetts
226 Andover Street
Wilmington, MA 01887
(781) 396-6400



Maine
635 Eastern Ave,
Augusta, ME 04330
(207) 622-6252

Congratulations

WINNERS

IIDA
ne
DESIGN AWARDS

